1075 WEST HASTINGS STREET (COMPLETE APPLICATION)
DE414163 - ZONE DD

GP/BM/YMcN/DAB/LH

DEVELOPMENT PERMIT STAFF COMMITTEE MEMBERS

Present:

B. Boons (Chair), Development Services
J. Greer, Development Services
P. Storer, Engineering Services
R. The, Engineering Services
L. Gayman, Real Estate Services
D. Naundorf, Social Infrastructure
T. Driessen, Park Board

Also Present:

G. Papers, Urban Design & Development Planning
R. Segal, Urban Design & Development Planning
J. Boldt, Heritage Group
B. Mah, Development Services
D. Autiero, Development Services

APPLICANT:

Musson Cattell Mackey Partnership
Attention: Peter Odegaard
1600 - Two Bentall Centre
Vancouver, BC
V7X 1M9

PROPERTY OWNER:

Oxford Properties Group
Oxford Tower Suite 1100
130 Adelaide Street
Toronto, Ontario
M5H 3P5

EXECUTIVE SUMMARY

● **Proposal:** To construct a 35 storey mixed use office/retail tower on the existing University Club (originally 'Quadra Club') site at 1021 West Hastings Street thereby requesting a 10% heritage bonus, the site is to be consolidated with the westerly existing Guinness Tower. The 'University Club' facade is to be retained and the new construction will integrate the parking and services of the existing Guinness parking with the structures below grade.

See Appendix A Standard Conditions

Appendix B Standard Notes and Conditions of Development Permit

Appendix C Processing Centre - Building comments

Appendix D Plans and Elevations

Appendix E Applicant's Design Rationale

Appendix F Heritage Commission Minutes

Appendix G Urban Design Panel Minutes of October 6, 2011.

Appendix H Issues Report and Council motion, October 7, 2010; Redevelopment of 1075 W Hastings Street & View Corridors

● **Issues:**

1. Quality of tower exterior treatment
2. Integration of and relationship to heritage structures
3. Plaza and public realm design

● **Urban Design Panel: Support**

DEVELOPMENT PERMIT STAFF COMMITTEE RECOMMENDATION: APPROVE

THAT the Board APPROVE Development Application No. DE414163 as submitted the plans and information forming a part thereof, thereby permitting the development of a 35-storey mixed use office/retail tower to be constructed with a 10% heritage bonus on the existing 'University Club' site at 1021 West Hastings Street. The 'University Club' facade is to be retained and the new construction will integrate the parking and services of the existing Guinness parking with the structures below grade, subject to the following conditions:

1.0 Prior to the issuance of the development permit, revised drawings, sealed and signed, and information shall be submitted to the satisfaction of the Director of Planning, clearly indicating:

- 1.1 design development to further refine the detailing of all tower facade details to be consistent with the design intent of mullion details, glass color, transparency, fritting and energy performance as portrayed in the drawings and samples submitted and dated February 9, 2011;

Note to Applicant: Superior detailing and precise execution of the facades details are critical to achieving the proposed building aesthetic. Large format (approx. 3' x 3') glass samples along with full performance specifications are required. The differentiation of the east façade from the southwest shall be maintained and where possible enhanced.

- 1.2 design development of the lower façade south and west flared "skirts" creating more transition space to the heritage façade by providing:
- i) a greater horizontal offset from the west wall of the 'University Club',
 - ii) a greater vertical offset from the top of the 'University Club'.

- 1.3 provision of a green wall treatment on the west wall of the 'University Club' with continuation into the new building lobby;

Note to Applicant: Careful testing and selection of species that will thrive in the two microclimates (interior and exterior) will be required including submission of large scale (1/4" or 1:50) section of green wall planter and the lower part of stainless steel cabling system as well as a long-term maintenance regime. The planter should be large enough to support the vines for the full three storey height as shown on the architectural West Elevation (Dwg A302) and should have irrigated to ensure robust plant growth.

- 1.4 design development to provide continuous weather protection along the full length of the building face through the plaza (from Hastings St to Cordova St) to protect pedestrians from rain and potential wind downdraft;

Note to Applicant: The opportunity to design a highly sculpted, varied and/or "floating" canopy will add visual interest to the Public Realm.

- 1.5 provision of the activation of the lobby and adjacent plaza by maintaining the three doors sets as indicated on plan A-206, and these doors to remain operable during business hours;

Note to Applicant: Provide movable tables and chairs of approximately the same number as shown on Landscape Plan L-1. Applicant is strongly encouraged to pursue at least one lobby-level food & beverage outlet

- 1.6 design refinement of the planter/edge between the Cordova driveway and the plaza, to shorten and/or soften the appearance considering safety and pedestrian desire paths to the entrance;
- 1.7 design development to provide high quality materials and a consistent design treatment to extend down the new ramp walls and ceiling that are visible from the adjacent sidewalk.
- 1.8 design development and necessary widening of the parking ramp to the west of the existing Guinness Building to address the following:
 - i) design refinement of the existing parking cap and seat wall shall be worked into the ramp widening;
 - ii) provide new high quality materials and a consistent design treatment along both walls of this modified parking ramp;
 - iii) improve the visual character and pedestrian experience;

Note to Applicant: This parking ramp is integral to the revised parking circulation and viability of the tower, and is highly visible from the sidewalk and surrounding plaza overlooks. The existing parking cap is a dark mass projecting into a sidewalk view of Burrard inlet. Minimize the vertical walls and visual bulk of the entire existing cap, and consider new, lighter materials, rather than expanding the bulk of the existing design.

- 1.9 re-use and rehabilitation of the existing lobby fireplace and the 'Ship Medallion' in the interior of shell portion of 'The University Club', and consideration to retain the timber trusses in the existing dining room of 'The University Club', and the Lobby painted beams, for re-use in the project in an appropriate way, including the possibility of using them in an interpretive manner.

Note to Applicant: regarding the timber trusses and painted beams, if these elements cannot be re-used, then it is recommended that the Vancouver Heritage Foundation be contacted with regard to the sale or re-use of the elements elsewhere as salvage. In this respect these elements should be retained and protected during any interim period.

- 1.10 maximize retention of the existing material of the west façade of 'The University Club', including within the interior of the new tower if viable, to maximize opportunities for building retention and to allow the corner of the heritage building to read more as a complete structure and further, maximized retention of the existing east wall of 'The Quadra Club' if viable;

Note to Applicant: provide a report and details of the condition of the existing east and west walls and the strategy for their greater retention, and revise the plans accordingly. If retention of the west wall is not viable, then provide the analysis in this regard. If the west wall cannot be retained, the new wall should compliment the retained southern façade and minimize the visual perception of the fact that only this portion is retained.

- 1.11 clarification of changes to the floor configuration behind the secondary doors at the east end of the front façade of 'University Club';

Note to Applicant: the interior ramp is shown descending to the first door but not the second, which has a threshold at the same level. The existing doors in both locations are to be retained. Therefore, the lower landing should be extended across to the easternmost door. Consideration may be given to reconfigure the stairs so that they abut the eastern wall to allow for possible window display area at the front windows, noting that their aperture is quite restricted.

- 1.12 consideration to retain the timber trusses in the existing dining room of 'University Club', and the Lobby painted beams, and re-use them, or some of them, in the project in an appropriate way, including the possibility of using them in an interpretive manner.

Note to Applicant: if these elements cannot be re-used, then it is recommended that the Vancouver Heritage Foundation be contacted with regard to the sale or re-use of the elements elsewhere as salvage. In this respect these elements should be retained and protected during any interim period.

- 1.13 consider and anticipate future restaurant exhaust venting requirements, per city standards, and incorporate necessary chases, venting routes and exhaust locations at suitable points on the 4 story 'University Club' structures roof and/or perimeter; (See Standard Condition A.1.8)

- 1.14 identification on the plans and elevations of the built elements contributing to the building's sustainability performance in achieving LEED;

Note to Applicant: Provide a LEED® checklist confirming LEED® equivalency and a detailed written description of how the above-noted points have been achieved with reference to specific building features in the development. Both the checklist and description should be incorporated into the drawing set

- 1.15 arrangements shall be made, to the satisfaction of the Director of Planning and Director of Legal Services, for a right of way for public use over the plaza public realm.

2.0 That the conditions set out in Appendix A be met prior to the issuance of the Development Permit.

3.0 That the Notes to Applicant and Conditions of the Development Permit set out in Appendix B be approved by the Board.

• Technical Analysis:

	PERMITTED (MAXIMUM)	REQUIRED	PROPOSED
Site Size	-	-	irregular
Site Area	-	-	50,420 sq. ft. (survey plan)
FSR ¹	Basic 11.0 10% Heritage Bonus <u>1.1</u> Total 12.1	-	Guinness Tower Retail Stores 0.09 General Offices <u>6.00</u> Subtotal 6.09 New Tower Retail Stores 0.25 General Offices <u>5.76</u> Subtotal 6.01 Guinness Tower 6.09 New Tower <u>6.01</u> Total 12.10
Floor Area ¹	Basic 554,620 sq. ft. 10% Heritage Bonus <u>55,462</u> sq. ft. Total 610,082 sq. ft.	-	Guinness Tower Retail Stores 4,249 sq. ft. General Offices <u>302,731</u> sq. ft. Subtotal 306,980 sq. ft. New Tower Retail Stores 12,654 sq. ft. General Offices <u>290,500</u> sq. ft. Subtotal 303,154 sq. ft. Guinness Tower 306,980 sq. ft. New Tower <u>303,154</u> sq. ft. Total 610,134 sq. ft.
Height ²	450 ft.	-	Top of Flat Roof 424.5 ft. Top of Elevator Machine Room 449.8 ft. Top of Decorative Roof (low point) 425.4 ft. Top of Decorative Roof (high point) 469.2 ft.
Parking ³	Retail/Office 493 Small Car (25% x 384) 96	Retail/Office 391 Disability Spaces 12	Guinness Tower Standard 211 Small Car 23 Disability <u>0</u> Subtotal 234 New Tower Standard 91 Small Car 48 Disability <u>11</u> Subtotal 150 Guinness Tower 234 New Tower 150 Disability Parking Space Bonus <u>7</u> Total 391 Small car spaces 71 Disability spaces 11

	PERMITTED (MAXIMUM)	REQUIRED	PROPOSED
Bicycle Parking ⁴	-	Class A 113 Class B 6 Retail/Office	Class A 122 Class B 6 Retail/Offices
	Vertical (30%) 33	Horizontal (70%) 80	Horizontal 110
	-	Lockers (20%) 25	Lockers 37
	-	Electrical Outlets 61	Electrical Outlets (1 outlet/2 spaces) 58
	-	Clothing Lockers (0.7 x) Female 80 Male 80 Total 160	Clothing Lockers Female 82 Male 70 Total 152
Loading ⁵	-	Class A n/r Class B 2 Retail Stores	Class A 12 Class B 3 provided
	-	8 5 General Offices	
	-	8 7 Total	
Amenity	Lot D (existing) 1,895 sq. ft. Lot E 10,000 sq. ft. Total 11,895 sq. ft.	-	9,028 sq. ft.

¹**Note on FSR/Floor Area:** Pursuant to Section 3.9 of the Downtown Official Development Plan, Section 3.2.5 of the Zoning and Development By-law, and Heritage Policies and Guidelines adopted by Council, the Development Permit Board may permit an increase in the floor space ratio of up to 10%, subject to City Council's designation of the heritage building as a Municipal Heritage Site.

²**Note on Height:** The proposed building height is within the maximum permitted 450 ft. height in this sub-area of the Downtown, however, a portion of the building, including its decorative roof, intrudes slightly into View Corridors 9.1, 9.2.2 and 3.2.3. Council considered this matter on October 7, 2010 and advised the Development Permit Board that it supported these intrusions (refer to Downtown Official Development Plan (DODP), Height: page 8).

³**Note on Parking:** Pursuant to Section 4.1.14 of the Parking By-law, each disability parking space provided to satisfy the minimum required parking of such spaces will count as two parking spaces for the purpose of satisfying the minimum required number of parking spaces. Seven disability parking spaces have been used to top up the minimum required number of parking spaces. Standard Condition A.1.1 seeks the provision of an additional required disability parking space.

⁴**Note on Bicycle Parking:** Standard Condition A.1.2 seeks the provision of 10 additional clothing lockers for the male change room. Standard Condition A.1.4 seeks the provision of three additional electrical outlets.

⁵**Note on Loading:** The applicant has proposed additional Class A loading spaces to address the shortfall in required Class B loading. Engineering Condition A.2.13 seeks the provision of a loading management plan. The plan is required to profile anticipated and existing loading conditions and to identify sufficient measures to operate the on-site loading without any impacts on the adjacent streets.

• **Legal Description**

Lots: D & E, (Reference Plan 9463)
Block: 1
Plan: 92
District Lot: 185

• **History of Application:**

10 08 24 Complete DE submitted
10 10 06 Urban Design Panel
11 02 03 Revised Complete DE submitted
11 02 28 Heritage Commission
11 02 09 Urban Design Panel
11 03 23 Development Permit Staff Committee

• **Site:** The development site is located mid-block between Burrard Street and Thurlow Street and fronts both West Hastings and West Cordova. After consolidation with the Guinness Tower the final site will extend from the Marine Building to Portal Park.

• **Context:** Significant adjacent development includes:

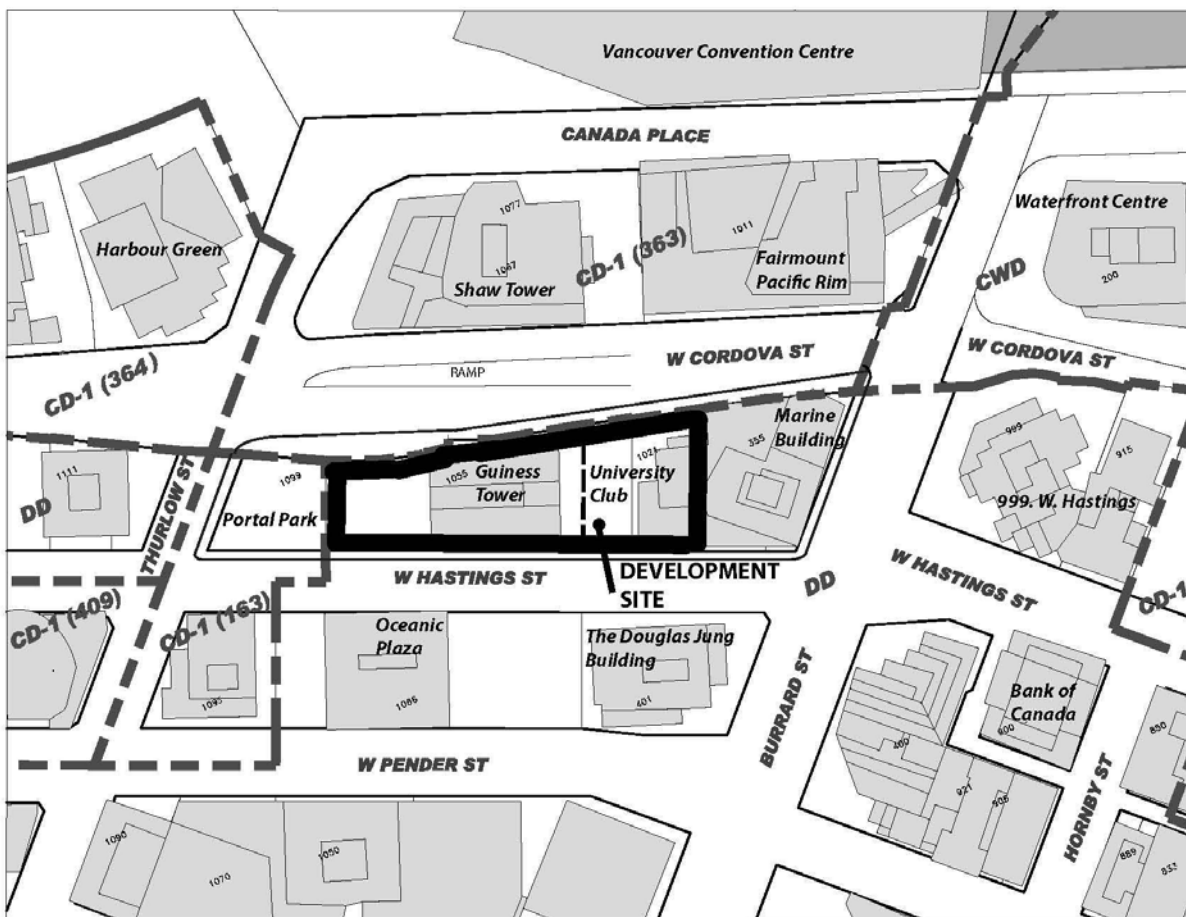

Site: 1075 W. Hastings St.

Date: March 14, 2011

Zoning District **DD**

Zoning Boundary **---**

Site **▭**

City of Vancouver
Planning Department



● **Background:**

Discussions on this project have been ongoing since approximately mid-2010. The applicants proposed an office tower on the site between the Marine Building and the Guinness Tower that would incorporate the façade of the University Club along with a heritage density bonus, expand and unify the existing Guinness Tower underground parking and rework the existing plaza. The tower form would slightly project into three View Corridors. Staff considered the general concept to be consistent with the intent of applicable policies and guidelines but advised that Council's advice on any view corridor intrusions would be needed. Further, since the height of the tower projected into the Queen Elizabeth View Corridor, the project would be subject to the Higher Building Policy. Council considered the slight intrusions into the View Corridors on October 7, 2010, and advised the Development Permit Board that it supported the intrusions (refer to *Council's Motion* under Height: below).

An originally submitted version of the tower design went before the expanded High Building Urban Design Panel (UDP) on October 6, 2010, and did not gain support. A significantly revised design was reviewed by the same UDP on February 9, 2011, and gained unanimous support.

● **Applicable By-laws and Guidelines:**

- (1) Downtown Official Development Plan (DODP)
- (2) Heritage Policies and Guidelines
- (3) Council motion, October 7, 2010; Redevelopment of 1075 W Hastings Street & View Corridors
- (4) Downtown Design Guidelines & Plaza Design Guidelines
- (5) General Policy for Higher Buildings
- (6) Sustainability

● **Response to Applicable By-laws and Guidelines:**

(1) Downtown Official Development Plan (DODP)

Use: The proposed building is predominantly office commercial, and retail commercial at the base and within the reoccupied 'University Club' volume. Both uses are allowed in the relevant Area A of the DD zone, and support Metro Core Jobs goals and other policies.

Density: The proposed density of 12.1 FSR is comprised of the maximum permitted in this sub-area of 11.0, plus 1.1 FSR (10%) permitted under Section 3.9 of the DDOPP and Section 3.2.5 of the Zoning and Development By-law for retention and restoration of the façade of the University Club (refer to (2) Heritage Policies & Guidelines below).

Height: The proposed building heights (424.5 ft. to roof of habitable space and 449.8 ft. to roof of elevator machine room) are within the permitted 450 ft. maximum height. However, the uppermost height of the tower and "decorative roof" (469.2 ft.) protrude slightly into View Corridors 9.1 and 9.2.2 (Cambie and 11th Avenue and Cambie and 12th Avenue respectively) as well as Queen Elizabeth View Corridor 3.2.3. On October 7, 2010, Council considered this height and View Corridor implications and advised the D.P. Board (refer also to (3) below):

THAT Council provide advice to the Development Permit Board in its consideration of a development permit for 1075 West Hastings Street that Council is supportive of a slight intrusion into the Cambie Street view corridors 9.1 and 9.2.2, as the building is effectively within the "view shadow" of existing developments; as well as a slight intrusion into the Queen Elizabeth Park view corridor 3.2.3, which is consistent with Council's General Policy for Higher Buildings, with the condition that the ultimate design must be supported by the Urban Design Panel.

This absolute height of 469.2 ft. is to the highest point of the curved decorative roof, which encloses ALL mechanical, elevators, window washing and other roof-top elements.

Parking: The consolidated parking proposed meets the minimums required for office spaces exactly and provides 9 spaces more than minimum required for retail. Bicycle spaces and lockers exceed the minimum required. Minor deficiencies are addressed by DPSC conditions below.

(2) Heritage Policies and Guidelines (See also Vancouver Heritage Commission, Page 14 and Heritage Planning comments, page 15)

The Heritage Policies and Guidelines state that resources identified on the Vancouver Heritage Register have significance and that the City's long term goal is to protect through voluntary designation as many resources on the Vancouver Heritage Register as possible, and that legal designation will be a prerequisite to the granting of certain bonuses and incentives.

Staff propose that the Development Permit Board consider the increase in permitted density by 10% as provided for in Section 3.9 of the Downtown Official Development Plan and Section 3.2.5 of the Zoning and Development By-law. Various options for the preservation of the heritage building were explored, with the conclusion that the only viable scenario was for retention of the façade and a portion of the west wall. Bonus density of 55,462 sq. ft. provides compensation for this extent of heritage retention. Pursuant to this, Council approval will be sought to designate the retained portions of 'The Quadra Club' (referred to as 'University Club' in this report) as protected heritage features (see Standard Condition A.1.17).

(3) Council Motion, October 7, 2010; Redevelopment of 1075 W Hastings Street & View Corridors

Council considered the height, view corridors and other factors of an approximately 460 ft tower (original submission) at this specific site, and provided advice to the D.P. Board in the *motion* on page 8 of this report. This revised proposal respects the general height of the submission reviewed by Council, and has less overall intrusion than contemplated previously. The revised scheme no longer intrudes into View Corridor 9.1. The slight intrusion into 9.2.2 is approximately the same volume but more vertical in proportions. Overall, the revised shape of the top of the tower is more striking and a more dynamic element on the skyline, and has less perceived intrusion into view corridors.

(4) Downtown Design Guidelines; and Plaza Design Guidelines

The Downtown Design Guidelines set out flexible performance criteria, rather than prescriptive regulations, for achieving high quality development through provision of : useable public open space and enhanced public realm, including provision of weather protected pedestrian routes; high quality architectural design relating in bulk, massing and treatment to its context and contributing to the built environment. The Plaza Design Guidelines provide performance criteria for the design of connected, active, highly useable, safe, inviting public open spaces that introduce nature into the built environment and contribute positively to the public realm.

The proposal includes a public plaza between Hastings and Cordova Streets, which replaces and expands on an existing, underused pedestrian cul-de-sac which has functional problems and CPTED issues. The proposed plaza creates a dynamic place between towers, and provides a mid-block link in a network of pedestrian plazas that traverse from Pender Street to Cordova Street, and then to Canada Place and the waterfront. Weather protection is provided along the majority of the building face and at entries. However, a gap in the canopy close to Cordova Street to allow a portion of the tower façade to visually extend to grade interrupts the weather protection. Staff recommend the weather protection be continuous, with a light, "floating" canopy design through this area that would also protect pedestrians from potential downdrafts off the face of the tower (Condition 1.4).

The plaza design exhibits many of the Plaza Design Guidelines, including: “good visibility and views; linkages; safety; natural elements; seating; high quality and durable materials”. To support the guideline promoting “activity generators”; a specific design condition (Condition 1.5) calls for strongly encourages the plaza and/or building lobby to include at least one food and beverage outlet, and movable table/chairs.

The overall massing of the tower has been configured as a delicate, exceptionally slim insertion between the Marine Building and Guinness Tower. The notably small floor plate for office use (8,000 sq. ft.) and 83 ft. width along with the tower’s unique curved and flared shape relates sensitively to the two adjacent heritage buildings while creating an appropriate identity for itself. Separation from other nearby towers, including the residential components of the Shaw Tower and Fairmount Hotel, has been maximized and with its slim, small floor-plate massing, Staff conclude that view impacts on neighbours is acceptable in the context of the CBD’s high density core. Architecturally, while Staff believe this revised design will be a striking addition to the downtown, its success relies heavily on the quality of the materials and execution of details. Condition 1.1 calls for further refinement and details to ensure this quality, as indicated in the submission, carries through (see also (5) General Policy for Higher Buildings below).

(5) General Policy for Higher Buildings

This policy applies to proposals within a small, defined boundary of the CBD (Central Business District), which exceed 450 feet in height, with discretionary review up to an absolute maximum of 600 feet. The proposed absolute height is 469.2 feet. The proposal meets 10 of the 11 topics for this discretionary review, including: is a recipient site for heritage density bonus; does not demolish any class “A” heritage building; provides an on-site open space/plaza; and undergoes a special review process outlined below, which confirms that the building “exhibit the highest order of architectural excellence”.

In addition to the current requirements of review by staff, the Higher Building policy also requires assessment for architectural excellence by a special High Building Urban Design Panel consisting of the regular panel augmented by 2 local notable design experts. The UDP unanimously and enthusiastically supported this revised proposal. Staff concur with the Panel wholeheartedly.

In response to some UDP comments to consider making the building even taller, staff notes this would push the tower top further into the view corridors which, based on Council view corridor policy, is not supported and would require a re-submittal and additional review. The applicants declined to pursue this direction.

(6) Sustainability:

The proposal targets LEED Gold. The applicant has registered the project under the LEED Green Building Rating system and is demonstrating in their submission a commitment to a high standard of Sustainability that exceeds City requirements under a Development Application. The applicant team has a proven track record for Green Building design and the submission includes specific details and strategies that, if executed, would deliver the targeted performance. These include: incorporating triple glazing with integrated frit to control solar heat gain while optimizing daylighting and improving insulation values; utilizing highly sophisticated mechanical systems (air source variable refrigerant flow system, with modular heating/cooling and heat recovery capability); storm water management; electric car and bicycle recharge stations; etc. Condition 1.14 calls for identification of the components contributing to sustainability performance on plans.

● **Conclusion:** Staff is confident the proposal has undergone a rigorous review and design refinement process, and considers the current proposal to be highly supportable. The tower displays a sophisticated, fluid shape that will contribute to the CBD skyline. The proposal incorporates triple

glazing and other sustainable advances that equal or surpass Green Building objectives. The retention and reuse of the heritage element is well-incorporated, and the tower defers appropriately to the adjacent heritage Marine Building. The plaza and landscape design turns an existing underperforming space into a positive public realm attribute, creating an inviting pedestrian mid-block connection from what is currently occupied by a parking ramp. The public realm design fits into the context and improves public amenity. Staff recommends approval subject to the conditions in this report.

URBAN DESIGN PANEL

The Urban Design Panel reviewed this application on February 9, 2011, and provided the following comments:

EVALUATION: SUPPORT (9-0)

- **Introduction:** Garry Papers, Development Planner, introduced the proposal noting that it was the second review and that there had been some significant revision to the design. He also noted that Kohn Pedersen Fox Associates had joined the design team. They are recognized for highly contextual, sustainable and expressive design and they have brought a fresh insight to the project as well as addressing the Panel's previous concerns.

Mr. Papers gave a summary of the context noting the building is immediately adjacent to the heritage Marine Building. The tower is proposed for 475 feet while the maximum height for the zoning is 450 feet. He noted that the Higher Building Policy allows for up to 600 feet with discretionary review. The proposed FSR is 12.1, which is the allowed 11.0 plus exactly the 10 % additional provided by the on-site heritage density transfer. The new design adds a fluid shape in a rectilinear context; roof equipment and elevator are fully enclosed in a new curving roof form. There will be a quiet, deferential backdrop to the Marine Building with a sophisticated and high-performance façade treatment. The design has been tested with multiple eye-level perspective views, and glass color was tested with views on both blue and overcast sky conditions. The tower will be at grade on Cordova Street, with a distinct expression and a canopy at the parking and the second entrance. The Hastings Street façade respectfully holds off the heritage bldg, but with a flared "skirt" to signify entry and give identity. The lower canopies will afford pedestrian rain protection, shade the lobby and block wind shear.

Yardley McNeil, Heritage Planner, gave a brief introduction to the proposal noting that the building was designed by Sharp and Thomson and constructed in 1929 and is a listed "B" heritage building on the Vancouver Heritage Register. She noted that the Panel had seen the project previously and endorsed the relationship between the proposed tower and the conserved portions of the University Club. She also noted that the Heritage Commission saw the proposal and voted to support the proposal. They will be bringing the proposal back to the Heritage Commission as it is a new tower design. The conservation approach is to retain only the façade and to replicate the four storey massing to a depth of 35 feet so as to retain the present volumetric of the University Club as seen from Hastings Street. The interior will be reconfigured into two, double height floors, each containing retail uses. The application is seeking an additional 10% density over the permitted floor area. As part of the process, the applicant will be required to designate the retained façade and a restoration covenant will be applied to the site. Ms. McNeil noted that while City policies would encourage more of the original heritage building to be retained, the proforma resulted in additional density that could not be accommodated on site, given the view parameters set for this area.

Advice from the Panel on this application is sought on the following (*indented italics are the October 6, 2010 UDP minutes, "Consensus on key aspects needing improvement"*):

- 1) **Building Form & Massing:** Is the proposed form suitable in the context and creates positive relationships with adjacent buildings?
 - *Enhance the architectural integrity, presence and autonomy of the building with consideration to expressing aspects of current architectural innovation.*
 - *Design development to the top of the building with particular attention to the visibility of the of the elevator tower.*
- 2) **Materiality and Character:** Are the proposed materials, façade composition and exterior treatments well-resolved and of high quality?
 - *Design development to the east façade with particular attention to the exterior treatment of the service core.*
- 3) **Public Realm:** Are the proposed ground floor treatments, relationship with the plaza, landscape/streetscape design and materials sensitive and contribute to a dynamic public experience?
 - *Design refinement to the lower floor elevation with particular attention to the Cordova Street façade and to the relationship with the University Club building.*
 - *Design development to increase the vitality of the public realm ground plane including allowing indoor/outdoor permeability particularly with respect to the restaurant.*
- 4) Does the proposed design achieve the desired architectural excellence as envisioned in the Higher Building policy?

Mr. Papers and Ms. McNeil took questions from the Panel.

- **Applicant's Introductory Comments:** Paul Katz, Architect, noted that the developer is committed to achieving a high quality building using sustainability features and plan on using innovative mechanical and cladding systems. He said they hoped that the building would be an example of the work place of the future. The primary massing is taken from the Marine Building with the view from West Hastings. The concave form will have its own independence but the tower would be prominent as it grows up from the street. Mr. Katz noted that the climate is suitable to glass buildings. While taking into consideration sustainability, the form of the building indicates in its detailing, expression and character, the sustainable features within as well as on the perimeter.

Josh Chaiken, Architect, further described the building noting the expression is differentiated on the east façade from the south and the west and has a fairly modest north exposure. On the east side the spandrels are treated as a shadow box. On the south and the west they are proposing a ceramic frit that will cover the spandrel for a stronger horizontal expression and increase the protection from solar radiation. He noted that the wall expression of the vertical fins is slightly different on the east side as they are shallower than on the south and the west. Mr. Chaiken described the architectural details of the proposal noting they considered the building's grouping with the Shaw Tower and the Pacific Rim Fairmont as well as its grouping with the Marine Building and Guinness Tower.

Mr. Chaiken noted that the roof has been detailed to have some interest in the skyline with the orientation at the top locking into the geometry of the Marine Building. Mr. Chaiken noted that they have created a skirt detail at the ground plane by pulling the wall away to create space above the University Club heritage façade. A commercial podium will be created on Cordova Street as well as an entry. The roof on the University Club could be an amenity for the office floor or could be an extension of the restaurant.

Jane Durante, Landscape Architect, noted that there is already an existing landscape with the Guinness Tower which was built about 40 years ago. The paving pattern on the Guinness Tower is a simple, rectilinear pattern of concrete and pavers which will extend into the lobby of the new tower. On the Cordova Street side there is a wide set of stairs that will become an active mid block connection. A green wall is proposed on the west wall of the University club. It will be constructed using a vine covered stainless steel cable structure.

The applicant team took questions from the Panel.

- **Panel's Consensus on Key Aspects Needing Improvement:**

- Consideration to increase the height of the tower, to enhance skyline variation.
- Design development to have the skirt peel away above the heritage façade higher than shown.
- Consideration of continuous weather protection at grade, at the northwest gap shown.

- **Related Commentary:** The Panel supported the proposal and thought the design was vastly improved since the last review and had become an elegant building.

The Panel thought the previous scheme had responded well to the Guinness Tower and the Marine Building but agreed that the curvilinear form was more sophisticated. Most of the Panel was a bit disappointed at the axial view looking west on Hastings Street because of the proximity of the Marine Building and the neighbouring towers, as the height seemed similar. They thought the tower needed more height to give it added drama.

One Panel member suggested starting the slope at the top of the tower at the height of the Fairmont Hotel. The Panel felt that the extra height would only impact the view cone slightly. They also agreed that it would increase the architectural excellence of the project, and create a more dynamic composition of building heights in relation to the Pacific Rim Fairmont and Shaw towers. The Panel liked that the building curved behind the Marine Building as it would give the heritage building the prominence it deserves. Enhancing this curve and/or starting it lower were both mentioned.

The Panel thought the skirt that peels away from the heritage needed to be a bit higher. They appreciated the finesse with the detailing but felt it needed more space in relation to the heritage facade. A couple of Panel members were disappointed that the heritage façade wasn't being retained at 4-storeys and suggested incorporating some of the heritage into the interior of the new building, or that more of the existing interior of the heritage building be incorporated and preserved.

One panel member suggested that more differentiation in materiality and expression be explored between the curvilinear "wrapper" facades and the more planer concave east façade.

The Panel thought the landscaping was well done and liked that it continued through the lobby. They thought the public realm was very well done in terms of materiality and character although they noted that it hadn't departed too much from the previous scheme. One Panel member noted that the square paving grid of the Guinness building could be made more modern or even abstract. Most of the Panel felt there should be a continuous canopy for weather protection at the ground plane. One Panel member noted that the retail on the street would need to be relatable as it could be a challenge.

A couple of Panel members suggested adding a social space in the tower, to better reflect the changing face of today's office work environments, that would be a benefit to the occupants and perhaps could be excluded in the FSR.

The Panel supported the sustainability strategy and agreed that the different treatment to the facades was well done and as well they supported the treatment and colour of the glazing. Two panelists felt the differentiation of the façade treatments could be more strongly expressed.

- **Applicant's Response:** Mr. Katz thanked the Panel and said that he though most of the comments were very reasonable and hoped to integrate them as the building moved forward. Mr. Katz said he didn't know how to resolve the height but agreed that it would look better a few storeys taller.

VANCOUVER HERITAGE COMMISSION

The Vancouver Heritage Commission reviewed the initial application on October 4th, 2010, and resolved the following:

THAT the Vancouver Heritage Commission supports the Statements of Significance for the University Club, Marine Building and Guinness Tower as presented at the October 4, 2010 meeting.

FURTHER THAT the Vancouver Heritage Commission supports the project at 1021 West Hastings Street (Quadra Club (University Club)) as presented at the October 4, 2010 meeting;

FURTHER THAT the Commission requests a more detailed Conservation Plan in consideration of saving some of the interior elements and recommends the designation of the Guinness Tower Building;

FURTHER THAT the Commission recommends greater design consideration with regards to the separation of the Marine Building and the proposed new tower.

The original tower design was not supported by the Urban Design Panel (see the discussion under URBAN DESIGN PANEL on page 10). The revised scheme, which is the current scheme, was reviewed by the Commission on February 28th, 2011 at which the Commission resolved the following:

A. THAT the Vancouver Heritage Commission supports the revised tower design and the relationship between the retained heritage façade of 1021 West Hastings Street, the Marine Building and the Guinness Tower, but requests the applicant reconsider the tapering of the lower overhang skirt over the main entry to lessen the visual obstruction of the west wall of the University Club.

B. THAT the Vancouver Heritage Commission supports the proposed Conservation Plan for 1021 West Hastings Street, requesting that consideration of the interior heritage pieces be incorporated into the design;

FURTHER THAT the Commission requests the Statement of Significance be refined.

Staff considered the designation of 'The Guinness Tower' but concluded that in this case adding the building to the Register, but not designating it, is appropriate. The owner has agreed to this (see Standard Condition A.1.20). Staff concluded that retaining all the interior features is not viable but that certain elements could be saved and incorporated into the project (see Condition 1.9). Separation of the new tower from 'The Marine Building' has been maximized. The skirt of the new tower is to be redesigned to better integrate with the heritage building (see Condition 1.2).

ENGINEERING SERVICES

The proposed development has several engineering-related issues including the interactions with the adjacent Cordova Viaduct structure, issues due to the connections with the adjoining Guinness Tower, and a shortfall in required loading.

Cordova St is a bridge structure adjacent to the site. Because of the complexity of modifying and building adjacent to a separate structure, there are certain conditions required including: monitoring the structure during construction; design of the crossing; and agreements for encroachments onto the structure (see Standard Conditions A.2.4 through A.2.7).

The application shows a property line running through the site. The applicant has agreed to consolidate the site rather than work through the series of legal arrangements that would be required should these buildings remain on separate properties. Standard Condition A.2.1 requires this consolidation.

This application proposes a relaxation of the required number of Class B loading spaces under the new tower from 7 to 3. Staff have serious concerns about the lack of on-site Class B loading spaces, however achieving additional Class B loading on the site would be extremely challenging, given the retention of the Guinness Building and Quadra Club façade. A transportation impact study was submitted during the review process, however Staff are seeking further information as the study does not sufficiently address the ability of the on-site loading supply to meet the loading needs of the two buildings (see Standard Condition A.2.13). There is also insufficient space in the proposed loading area for larger vehicles to manoeuvre. Standard Condition A.2.9 requires the layout to be modified to improve this. With these conditions, Engineering Services supports the proposed relaxation from 7 to 3 Class B loading spaces.

The recommendations of Engineering Services are contained in the conditions noted in Appendix A attached to this report.

HERITAGE PLANNING

Heritage objectives for the site are:

- i) maximize the retention of 'The University Club' and seek its rehabilitation and designation as protected heritage property;
- ii) retain as many original interior features of 'The University Club' where viable; and
- iii) retain 'The Guinness Tower' at 1055 West Hastings Street and add it to the Vancouver Heritage Register.

'The University Club' (originally 'The Quadra Club') at 1021 West Hastings Street was constructed in 1929. It was designed by the notable firm of Sharp and Thompson in a Spanish Renaissance Revival style and is listed in the 'B' evaluation category on the Vancouver Heritage Register. It is valued for its exterior aesthetic features, which are concentrated on the south façade of the building, and for being one of the last surviving club buildings from the period. The rear of the building has been extensively modified over the years and is not considered to be of heritage value. The building is also listed on the Heritage Interiors Inventory for some original interior features which survive in the lobby and dining room areas.

'The Guinness Tower' at 1055 West Hastings Street, built in 1967-69, is an excellent example of a late modern high rise commercial building. Features include its recessed base, bronze motifs, and a mural by artist Jordi Bonet. It is not listed on the Vancouver Heritage Register but is identified in the Recent Landmarks Inventory in the 'B' category. The owner has agreed to add the building to the Vancouver Heritage Register, which staff support (see Standard Condition A.1.20).

The retention of 'The University Club' in its entirety is challenging due to the heritage building's existing size, footprint, and location. On-site density bonus is the only viable way to compensate the owner for heritage conservation costs in this case, noting that at this point in time the creation of transferable density for use off site is not possible. View corridor provisions set for the site also limit further height increases beyond what is currently proposed, thereby restricting opportunities to allow for additional on-site bonus density.

The application proposed to retain the south façade of 'The University Club'. Most of the rest of the building is to be demolished to allow for the new tower. The interior floors of the heritage building are proposed to be removed due to conservation challenges associated with the structure of the existing

floors and the change of use from the original club use to commercial uses. The first twenty-five feet of the form of the building will be replicated and integrated into the base of the new tower. A condition of the permit requires that maximized retention of the west wall be pursued and incorporated into the scheme, if viable, to improve the visual integrity of the building (see Condition 1.10).

The Vancouver Heritage Commission reviewed the initial scheme on October 4th, 2010 and supported the proposal but requested a more detailed Conservation Plan be submitted, as well as requesting that further separation of the new tower from the Marine Building be explored. On February 28th, 2011, the Commission reviewed a revised scheme and an updated Conservation Plan and supported the proposal again, as well as the Conservation Plan, but asked for changes regarding the integration of the new tower with the heritage building. Condition 1.2 addresses this concern. See the discussion under Vancouver Heritage Commission on page 13 for details of the Commission's resolutions.

Real Estate staff conclude that the proposed on-site bonus density is commensurate with conservation costs and it not unduly profitable. A Heritage Revitalization Agreement is not required as the Development Permit Board or the Director of Planning has the authority to grant the requested on-site bonus density, provided it does not exceed 10% over the maximum permitted density, as allowed for in Section 3.9 of the Downtown Official Development Plan, Section 3.2.5 of the Zoning and Development By-law, and the Heritage Policies and Guidelines. Staff support the proposed retention scheme for 'The University Club' and the requested on-site bonus density, which is 10% over the maximum permitted density (see the Technical Analysis on page 5).

PROCESSING CENTRE - BUILDING

This Development Application submission has not been fully reviewed for compliance with the Building By-law. The applicant is responsible for ensuring that the design of the building meets the Building By-law requirements. The options available to assure Building By-law compliance at an early stage of development should be considered by the applicant in consultation with Processing Centre-Building staff.

To ensure that the project does not conflict in any substantial manner with the Building By-law, the designer should know and take into account, at the Development Application stage, the Building By-law requirements which may affect the building design and internal layout. These would generally include: spatial separation, fire separation, exiting, access for physically disabled persons, type of construction materials used, fire fighting access and energy utilization requirements.

Further comments regarding Building By-law requirements are contained in Appendix C attached to this report.

NOTIFICATION

On September 27, 2010, 1,024 notification postcards were sent to neighbouring property owners advising them of the application, and offering additional information on the city's website. Due to non-support at the Urban Design Panel on October 6, 2010, a second notification was completed advising the surrounding community of the revised application on February 21, 2011.

The first notification response received a total of 10 letters and including petition containing 48 signatures from tenants of the 'Shaw Tower' at 1077 Cordova Street. The second notification, identified the revised design, received four responses to the notification.

These comments include:

- Proposed building will overshadow the significant heritage building (Marine Building).
- The proposed building is too tall for such a small lot.
- Blocking the panoramic views of many residents in the area.
- Increase congestion within the neighbourhood.
- The proposed building will diminish property values in the surrounding area.

Response to Notification

Height and Views:

Zoning for this site allows for office towers at a density of 11 FSR up to 450 feet in height. The proposed tower has been very carefully positioned and shaped to optimize existing views from the Marine Building and Guinness Tower, and to maximize sunlight and views to the surrounding streets and plazas. A shorter building would have generated larger, fatter floor plates that would have compromised the plaza and the spacing/views from adjacent buildings. Some private views from adjacent residential sites are impacted, but not unduly for a central CBD location with base zoning.

Congestion:

There are multiple transit options in the project vicinity, including a SkyTrain station 900 feet to the south, and office users are ideal candidates for transit and alternative sustainable modes. The parking, traffic and circulation impacts have been evaluated and are considered to be acceptable by staff.

Relationships to Marine Building:

The building shape and façade design were carefully studied and revised to pay suitable deference to the Marine Building, especially when viewed west along the Hastings Street axis. Although the tower is clearly visible behind the Marine Building cap, it is a simple pattern of light blue glass that will recede into the sky, providing a quiet backdrop to the Marine Building profile. This design resolution was strongly endorsed by the Higher Building Design Panel's unanimous support.

Property Values:

Although Staff cannot speculate on the effect of this project on property values, experience has shown that high quality development consistent with City policies enhance rather than diminish property value.

DEVELOPMENT PERMIT STAFF COMMITTEE COMMENTS:

The Staff Committee has considered the approval sought by this application and concluded that with respect to the Zoning and Development By-law and Official Development Plan, it requires decisions by the Development Permit Board.

With respect to the decision by the Development Permit Board, the application requires the Development Permit Board to exercise discretionary authority as delegated to the Board by Council.

Staff recommend that the Board exercises its authority under the provision of Section 3.9 of the Downtown Official Development Plan and Section 3.2.5 of the Zoning and Development By-Law, including Heritage Policies and Guidelines adopted by Council, to permit an increase in the maximum permitted floor area by 10% (55,462 sq. ft.) and an increase in the maximum permitted height of 469.2 ft, subject to Council approval of the designation of the 'The Quadra Club' at 1021 W Hastings Street as a protected heritage property.

With respect to the Parking By-law, the Staff Committee has considered the approval sought by this application and concluded that it seeks a relaxation of loading. The Staff Committee supports the relaxations proposed.

B. Boons
Chair, Development Permit Staff Committee

G. Papers
Senior Development Planner

B. Mah
Project Coordinator

Project Facilitator: D. Autiero

DEVELOPMENT PERMIT STAFF COMMITTEE RECOMMENDATIONS

The following is a list of conditions that must also be met prior to issuance of the Development Permit.

A.1 Standard Conditions

A.1.1 compliance with Section 4.8.4 (Required Disability Parking Spaces) of the Parking By-law;

Note to Applicant: Based on floor area of the new tower, a total of 12 disability parking spaces is required. Although the Project Statistics indicate 12 disability parking spaces are provided, there are actually only 11 disability parking spaces identified on the overall lower main floor plan (A-205a).

A.1.2 compliance with Section 6.5 (Clothing Lockers) of the Parking By-law;

Note to Applicant: Based on the required number of Class A bicycle parking spaces, 80 clothing lockers are required for each gender.

A.1.3 confirmation of the total proposed FSR;

Note to Applicant: Set of FSR sheets must be sealed and signed. Clarify all floor levels and subtle variations of the changing floorplates (FSR-103) with dimensions on the new tower and provide confirmation of the existing floor area of the Guinness Building. Clarify if the gray shaded structures (columns, walls) are included in FSR. Clarify the change of use of the lower main floor in the existing Guinness Tower and storage rooms in parking level P-4 under the new tower. Delete new property line and show existing property line.

A.1.4 provision of layout and dimensions of the bicycle parking spaces and maneuvering aisles in the bicycle storage rooms located on parking levels P-2 and P-3 and three additional electrical outlets;

Note to Applicant: Dimensions of the bicycle parking spaces and maneuvering aisles are also required in the bicycle rooms located on the lower main floor plan (A-205 and A-205a). An electrical outlet is required for each two Class A bicycle spaces. Update the actual and correct number of vertical spaces, lockers and electrical outlets in the bike storage summary on overall parking levels 1 to 3 and the lower main floor. Bicycle rooms shall be located no lower than the first complete parking level below grade and shall have direct access to outside. There shall be no stairs on the access route, except that the Director of Planning may allow stairs provided a wheel ramp with a minimum width of six inches is provided without cutting into the stair treads.

A.1.5 clarification of the number of small car spaces on parking level P-2, P-3 and P-4;

Note to Applicant: Correct numbering of parking spaces starting at #157 on parking level P-3.

A.1.6 clarification of access to the parking, loading and bicycle parking spaces and amenity space for each building on the two separate sites;

Note to Applicant: Consolidation of the two sites would resolve this condition.

A.1.7 design development to locate, integrate and fully screen any emergency generator, exhaust or intake ventilation, electrical substation and gas meters in a manner that minimizes their visual and acoustic impact on the building's open space and the Public Realm;

Standard Landscape Conditions

- A.1.8 design development to the plaza paving design to integrate the new building's aesthetics, as well as the patterns of the existing Guinness plaza and Cordova Street and illustrate on the Landscape Plan of the plaza paving design (including materials) extending from the plaza through the interior lobby;

Note to Applicant: The same pattern and materials should continue on both sides of the lobby glass in order to clearly express the transparency of the plaza and lobby design. The repeating squares motif reflects the 1960's style of the adjacent Guinness building. Perhaps a transformed or staggered pattern would better suit the new plaza.

- A.1.9 design development to create a more visually open landscape ramp, with less channeled walls;

Note to Applicant: This can be achieved by reducing the northern wall of the ramp to a 6" - 18" undulating curb. The southern ramp wall can retain a higher undulating profile, but no taller than shown on L-3, Elevation 3. The curved curb of the north wall at the sidewalk entrance should be pulled south to align with the wood seating wall opposite, in order to reduce the tripping hazard for sidewalk pedestrians.)

- A1.10 provision of a large scale (1/4"=1' or 1:50) section through the Level 3 deck;

Note to Applicant: The section should illustrate the planting depths for the proposed trees. The BCSLA Landscape Standard requires a planting depth of 24 to 36" for large shrubs and small trees.)

- A.1.11 location of all landscape sections on the Landscape Plan;

- A.1.12 provision of a notation on the Landscape Plan of the use of lpe wood for the plaza benches, as described in the Open Space Landscape section of the development permit application booklet;

- A.1.13 provision of a high efficiency irrigation system for the entry plaza, the plaza green wall planter and the Level 3 terrace planter;

Note to Applicant: Hose bibs or individual irrigation lines should be provided for the large pots on the Level 4 amenity deck. Notations to that effect should be added to the drawings. (Note to applicant: The irrigation system design and installation system shall be in accordance with the Irrigation Industry of B.C. Standards and Guidelines)

- A.1.14 provision of details and typical drawings of the new "proposed exit stair", "concrete planter", and "seat wall with wood bench top", indicated in the plaza west of the Guinness Building on landscape plan L-1;

Note to Applicant: Any other surface modifications required by the revised parking will need to be provided. (See Condition 1.8)

- A.1.15 in order to maintain a consistent rhythm of street trees along Cordova, investigation of the possibility of retaining the most easterly of the two street trees that are proposed for removal adjacent to the West Cordova parkade entrance;

Note to Applicant: Consideration should be made to narrowing the throat of the curb crossing to avoid conflict with the tree branches.

Standard Heritage Conditions

- A.1.16 Council can and does approve the municipal heritage designation of 'The Quadra Club' façade and that the associated Designation By-law is enacted by Council;
- A.1.17 arrangements shall be made, to the satisfaction of the Director of Planning and Director of Legal Services, that the owner enters into a side agreement (219 Covenant) which requires the protection and timely completion of the designated portions of 'The Quadra Club' during construction and that the owner agrees that due compensation has been provided by the City and that the owner will not come forward in the future for further compensation, to the, and that the agreement is registered in the Land Titles Offices, to the satisfaction of the Director of Legal Services, prior to issuance of this permit;
- A.1.18 provision of an "Assurance of Retention of Existing Portions of Buildings" letter (copy attached) and colour-coded detailed elevation drawings from a Registered Architect or Engineer are to be submitted with regard to 'The Quadra Club' façade;

Note to Applicant: Documentation to be provided in triplicate, verifying that the portions of the existing structure shown as being retained can in fact be retained, and that he/she will supervise the construction to ensure the retention occurs.

Notes are to appear on the retention drawings indicating the following:

- (i) that all parts of the building shown as being retained will be retained in place, and not removed from their original location within the building at any time, unless specifically approved otherwise;
- (ii) that 'retained wall' means the retention of the existing wall structure, sheathing (if applicable), and masonry;

In addition, three copies of a letter signed by the Registered Architect or Engineer, indicating the sequence of construction, are to be submitted, in order to ensure that the construction is carried out in a manner that retains the building on the site at all times. A copy of the approved retention drawings and will form part of any approved Building Permit drawings.

- A.1.19 provision of a final colour scheme for applicable portions of 'The Quadra Club' façade as recommended by the Heritage Consultant;
- A.1.20 provision of a letter from the owner which supports bringing forward the addition of 'The Guinness Tower' at 1055 West Hastings to the Vancouver Heritage Register;
- A.1.21 provision of the final version of the Conservation Plan for 'The Quadra Club' and the Statement of Significances (SOS's) for 'The Quadra Club', 'The Guinness Tower' and 'The Marine Building' from the Heritage Consultant, incorporating any changes, and that all are provided as separate documents for inclusion in City records;

Note to Applicant: Provide electronic copies of the SOS's (pdf's in addition to the requirements above.)

Crime Prevention Through Environmental Design (CPTED)

- A.1.22 provision of graffiti protection and anti-skateboard reveals for planters, steps, railings and walls within the plaza area;
-

- A.1.23 provision of theft & mischief in underground parking: provision of doors or gates at exit stairs, recessed to not visually or physically intrude onto plazas or sidewalks, and well lit.

A.2 Standard Engineering Conditions

- A.2.1 make arrangements to the satisfaction of the General Manager of Engineering Services and the Director of Legal Services for consolidation of the two sites;

Note to Applicant: Consolidation of the two sites would resolve cross-boundary issues with regard to access to the underground parking from the neighbouring Guinness site, underground shared facilities including showers, bicycle parking, loading spaces, access corridors and garbage facilities and of the common plaza between the two buildings;

- A.2.2 clarification if the pedestrian link shown on page A206, between the site and the Marine Building, is a requirement to meet the Vancouver Building By-Law;

Note to Applicant: An easement will be required if this is a Vancouver Building By-law requirement.

- A.2.3 arrangements shall be made, to the satisfaction of the General Manager of Engineering Services and Director of Legal Services for any proposed encroachments onto city property prior to issuance of the building's occupancy permit;

Note to Applicant: Plan A207 indicates that there may be minimal encroachment onto Hastings Street from the heritage façade. After the improvements have been completed, a BC Land Surveyor's Building Location Certificate is needed to verify if encroachments exist. If so, an application to the City Surveyor will be required. For general information see the Encroachment Guide.

(<http://vancouver.ca/commsvcs/developmentservices/subreq/pdf/bldgencroach.pdf>).

- A.2.4 provision of written consent from the General Manager of Engineering Services for the proposed building structure within the Cordova Street Viaduct Works right of way area (as delineated on Plan BCP9732);

Note to Applicant: Indicate right of way plan BCP9732 on drawings.

- A.2.5 provision of details of the crossing on Cordova Street and arrangements shall be made, to the satisfaction of the General Manager of Engineering Services, for modifications to the viaduct structure;

Note to Applicant: As this crossing is on structure, the applicant is to ensure that all design drawings related to the crossing preparation and installation have been reviewed and approved by the Engineer of Record of the Cordova Street structure (Sandwell Engineering). The details are to be superimposed on the appropriate viaduct as-built detail/section. Once completed, as-built drawings will be required for the improvement. An encroachment agreement or modifications to any applicable existing agreement will be required to reflect the changes.

- A.2.6 provision of a bridge monitoring strategy, to the satisfaction of the General Manager of Engineering Services;

Note to Applicant: The applicant is to develop a monitoring strategy for the viaduct to track movements during construction and establish reporting and stop-work thresholds. A \$10,000

deposit will be required for the City to retain the engineer of record to review the monitoring strategy and the results of the monitoring during the critical phases of construction.

Written confirmation is required at Development Permit issuance and payment of the deposit is required prior to Building Permit issuance.

- A.2.7 design development of the landscape work and arrangements, to the satisfaction of the General Manager of Engineering Services, for modifications to the viaduct structure;

Note to Applicant: The applicant must ensure that proposed landscaping and related improvements fall within acceptable bridge design loading. Review by the Engineer of Record for the viaduct is required. Design of landscape shall be superimposed on appropriate viaduct drawing and once construction is complete an as-built drawing will be required. In addition, an encroachment agreement or modifications to an appropriate existing agreement will be required.

- A.2.8 provision of additional and corrected design grades as noted:

- on Hastings; (Sheet A102), elevation (46.73) at 4' driveway widening should read 47.48;
- show DE 52.52 and 53.70 on PL at centre of stairs on Hastings (A-206).

- A.2.9 design development of the parking layout:

Note to Applicant: At minimum, this should include the following:

- a) reposition parking spaces 7 & 8 on the lower main floor;
- b) provide additional parking stall width for parking spaces adjacent walls including parking spaces 27, 62, 75, 99, 112, G03, G80, G112, G143, G157, G189 and G223;
- c) rotate parking spaces 144/143 on P4, 101/102 on P3, 64/65 on P2 and 29/30 on P1 to face north and convert the easterly parking space to a small car space to improve two-way vehicle passage; and
- d) redesign disability parking space 19 on parking level P1 to improve functionality.

- A.2.10 design development of the service corridor between the proposed loading facility and the adjacent Guinness Tower to reduce corners and to provide ramps rather than stairs;

- A.2.11 provision of a security gate and section drawing clearly demonstrating provision of a minimum 3.8 m unobstructed vertical clearance on the loading access ramp at the building line and also within the loading area;

Note to Applicant: The section drawing must show the vertical clearance at the building line to the underside of the required security gate when raised, and also within the entire area to be used for loading and manoeuvring of trucks.

- A.2.12 provision of design elevations on both sides of the top of the ramp leading into the loading area;

- A.2.13 provision of a loading management plan to the satisfaction of the General Manager of Engineering Services;

Note to Applicant: The plan shall include a profile of anticipated daily deliveries for the fully-developed two-tower site, including types of delivery and service vehicles, purpose, duration and accumulation. This shall be developed with benefit of further studies of the existing Guinness Tower and other existing buildings, if necessary. Such studies must cover peak loading demands during a typical week under typical conditions, including locations used (whether on-site, off-site,

or on-street). The plan must identify sufficient measures to ensure that the on-site loading space provisions prove sufficient without any on-street loading activity occurring for the site. The measures may include such actions as employing a full-time Loading Manager, scheduling deliveries/reserving loading spaces, combining service providers, changing delivery vehicle sizes, and/or creating a Loading and Servicing Committee, as well as any other measures deemed necessary to ensure that the loading doesn't impact City street.

A.2.14 confirmation of the functionality of solid waste operations;

Note to Applicant: The applicant must confirm that a waste hauler can access and pick up from the location shown. The applicant is required to consult with a hauler and confirm their ability to service the site as reflected on the plans. The applicant has suggested that the garbage storage/compacter location may change to the parking area - if this is the case, overhead clearance becomes critical, as does potential manoeuvring space. Please ensure this aspect of the garbage pick up operation is well studied to ensure smooth operations.

A.2.15 clarification of the pattern on the Cordova Street sidewalk immediately east of the east property line;

Note to Applicant: The crossing and ramp design may require adjustment if a standard sidewalk treatment is not provided.

A.2.16 provision of written confirmation that all utilities will be underground and within private property;

Note to Applicant: The General Manager of Engineering Services will require all utility services to be underground for "conditional" developments. All electrical services to the site must be primary with all electrical transformers located on private property. There will be no reliance on secondary voltage from the existing overhead electrical network on the street right-of-way. Any alterations to the existing overhead/underground utility network to accommodate this development will require approval by the Utilities Management Branch. The applicant is required to show details of how the site will be provided with all services being underground. Contact Bill Moloney at 604.873.7373 for further information.

The site must be served by an interconnected water service and the meter room must be located to the satisfaction of the General Manager of Engineering Services. Contact Engineering Waterworks Design at 604-873-7325 for details.

A.2.17 arrangements shall be made, to the satisfaction of the General Manager of Engineering Services and Director of Legal Services, for the consolidation of the two sites;

Note to Applicant: Consolidation of the two sites would resolve cross-boundary issues with regard to access to underground parking from the neighbouring Guinness site, underground shared facilities including shower facilities, bicycle parking, loading spaces, access corridors, garbage facilities and for the common plaza between the two buildings.

A.2.18 arrangements shall be made, to the satisfaction of the General Manager of Engineering Services, for a canopy application;

Note to Applicant: Canopies must be fully demountable and drained to the buildings internal drainage systems. Submit site and elevation drawings of the proposed canopy directly to Engineering Services for review.

A.2.19 arrangements shall be made, to the satisfaction of the General Manager of Engineering Services, for a crossing application;

Note to Applicant: Submit a crossing application and 2 copies of the site plan directly to Engineering Services for review and design. Confirmation of viaduct modifications to accommodate tree removals/landscaping and crossing installation are required.

- A.2.20 arrangements shall be made, to the satisfaction of the General Manager of Engineering Services and Director of Legal Services, for the encroachments of the proposed landscaping on the Cordova Street Viaduct; and
- A.2.21 consideration of the modification of the air supply ductwork on parking level P3 and P2 to allow for the creation of a standard and small car space in the adjacent area.

Note to Applicant: There appears to be opportunity to provide additional angled parking spaces through realignment of the ductwork.

B.1 Standard Notes to Applicant

- B.1.1 The applicant is advised to note the comments of the Processing Centre-Building, Vancouver Coastal Health Authority and Fire and Rescue Services Departments contained in the Staff Committee Report dated March 23, 2011. Further, confirmation that these comments have been acknowledged and understood, is required to be submitted in writing as part of the "prior-to" response.
- B.1.2 It should be noted that if conditions 1.0 and 2.0 have not been complied with on or before **November 6, 2011**, this Development Application shall be deemed to be refused, unless the date for compliance is first extended by the Director of Planning.
- B.1.3 This approval is subject to any change in the Official Development Plan and the Zoning and Development By-law or other regulations affecting the development that occurs before the permit is issuable. No permit that contravenes the by-law or regulations can be issued.
- B.1.4 Revised drawings will not be accepted unless they fulfill all conditions noted above. Further, written explanation describing point-by-point how conditions have been met, must accompany revised drawings. An appointment should be made with the Project Facilitator when the revised drawings are ready for submission.
- B.1.5 A new development application will be required for any significant changes other than those required by the above-noted conditions.

B.2 Conditions of Development Permit:

- B.2.1 All approved off-street vehicle parking, loading and unloading spaces, and bicycle parking spaces shall be provided in accordance with the relevant requirements of the Parking By-law prior to the issuance of any required occupancy permit or any use or occupancy of the proposed development not requiring an occupancy permit and thereafter permanently maintained in good condition.
- B.2.2 All landscaping and treatment of the open portions of the site shall be completed in accordance with the approved drawings prior to the issuance of any required occupancy permit or any use or occupancy of the proposed development not requiring an occupancy permit and thereafter permanently maintained in good condition.
- B.2.3 All approved street trees shall be planted in accordance with the approved drawings within six (6) months of the date of issuance of any required occupancy permit, or any use or occupancy of the proposed development not requiring an occupancy permit, and thereafter permanently maintained in good condition.
- B.2.4 All services, including telephone, television cables and electricity, shall be completely underground.
- B.2.5 Amenity spaces (fitness facility, lounge and kitchen) of 7,847 ft.² and excluded from the computation of floor space ratio, shall not be put to any other use, except as described in the approved application for the exclusion. Access and availability of the use of all amenity facilities located in this project shall be made to all residents and occupants of the building;

AND

Further, the amenity spaces and facilities approved as part of this Development Permit shall be provided and thereafter be permanently maintained for use by residents and users of this building complex.

- B.2.6 Any phasing of the development, other than that specifically approved, that results in an interruption of continuous construction to completion of the development, will require application to amend the development to determine the interim treatment of the incomplete portions of the site to ensure that the phased development functions are as set out in the approved plans, all to the satisfaction of the Director of Planning.
- B.2.7 The issuance of this permit does not warrant compliance with the relevant provisions of the Provincial Health and Community Care and Assisted Living Acts. The owner is responsible for obtaining any approvals required under the Health Acts. For more information on required approvals and how to obtain these, please contact Vancouver Coastal Health at 604-675-3800 or visit their offices located on the 12th floor at 601 West Broadway. Should compliance with the Health Acts necessitate changes to this permit and/or approved plans, the owner is responsible for obtaining approval for the changes prior to commencement of any work under this permit. Additional fees may be required to change the plans.
- B.2.8 In the event that retention of portions of the heritage building which are to be retained cannot occur as shown on the approved plans, all construction work must cease. Construction must stop as the work is no longer in compliance with the approved permit and the permit would now be considered to be invalid. Replication or replacement of existing portions of the building that were to be retained does not comply where retention is a condition of the permit. Planning staff must be contacted to discuss options including the possibility of new permits in the event the building cannot be retained as shown on the approved plans.
- B.2.9 All windows and doors are as approved on the drawings and any substitutions or changes require the approval of the Director of Planning before any changes are made. Regarding the heritage building, unless noted otherwise, "existing" means the existing window retained and refurbished in place or removed and refurbished and re-installed, as per the approved Conservation Plan.
- B.2.10 Regarding the heritage building, any new trims and wood elements are to be sanded and painted (textured or combed products are not approved) unless specifically approved otherwise.
- B.2.11 All work is to be consistent with the approved Conservation Plan provided by Robert Lemon Architect Inc. dated September 21, 2010, and forming a part of this permit.
- B.2.12 This site is affected by a Development Cost Levy By-law and levies will be required to be paid prior to issuance of Building Permits.**
-

Processing Centre - Building comments

The following comments are based on the preliminary drawings prepared by MCMP Architecture dated February 3, 2011 for the proposed development permit. This is a preliminary review in order to identify issues which do not comply with the Vancouver Building Bylaw #9419 as amended (VBBL), and includes a review of Subsection 3.2.5. "Provisions for Fire Fighting".

1. *The property is being subdivided - the existing building (Guinness Tower) is required to be fully upgraded per Part 10 of the VBBL. A separate building permit will be required for the Guinness Building.
 2. *Firewall or two exterior walls required at the new property line.
 - a) Exit facilities from the existing Guinness Building is required to be fully upgraded.
 - b) Firewall must be continuous vertically from foundation, through the basement levels, up to roof.
 3. Fire door required in the existing Marine building which opens into new building. A separate building permit will be required for the Marine Building.
 4. * Existing façade to be incorporated into the new building shall be fully upgraded.
 5. * Spatial separation requirements on the West and East elevations do not comply- the amount of unprotected openings, windows, is over the limit. The amount of unprotected openings at the existing Guinness Building is now over the limit. Guinness Building is required to be fully upgraded.
 6. Building construction is required to be noncombustible.
 7. Highrise building and VBBL 3.2.6. requirements for high buildings apply.
 8. * The building must be separated from adjacent buildings by measures to limit smoke movement between the Guinness building and the Marine Building.
 9. Building safety facilities such as central alarm and control facility, fire fighter's elevator, and stairwells equipped with standpipe connections shall be coordinated with the location of the firefighters' entrance.
 10. * Principle entrance is not within 15 m of the fire access route.
 11. * The building is required to provide access to persons with disabilities to all public areas, common areas, storage, amenity, meeting rooms, and to areas where work functions could reasonably be expected to be performed by persons with disabilities.
 12. * All entrances, exits, drive aisles and other access to offstreet disability parking spaces, and egress therefrom must have a minimum vertical clearance of 2.3 m, as required by the Parking By-law.
 13. * At least 2 exits are required from the retail/restaurant floor areas.
 14. * At least 2 accessible paths of travel to 2 separate exits are required from the parking floors containing stalls for persons with disability.
 15. * Additional exit may be required from storage garage where security gate is provided.
 16. Storage garage security shall conform to 3.3.6.7.
 17. * Distance between exits are not sufficiently remote from each other. Level P4; 3rd floor.
 18. * Exit lobby is required to have a fire separation between it and floor areas containing an occupancy.
 19. * Dead end public corridors exceed 6 m in length. 2nd floor.
-

20. * A fire pump with sufficient space inside a service room located halfway up the tower will be needed.

*Items marked with an asterisk have been identified as serious non-conforming Building By-law issues.

Written confirmation that the applicant has read and has understood the implications of the above noted comments is required and shall be submitted as part of the "prior to" response. If a "prior to" letter is not being sent, the above comments should be sent directly to the applicant.

The applicant may wish to retain the services of a qualified Building Code consultant in case of difficulty in comprehending the comments and their potential impact on the proposal. Failure to address these issues may jeopardize the ability to obtain a Building Permit or delay the issuance of a Building Permit for the proposal.

1021 WEST HASTINGS - OFFICE TOWER DEVELOPMENT

DEVELOPMENT PERMIT - FEBRUARY 2, 2011

1021 West Hastings Street
Van Nuys, CA



OXFORD
 1021 West Hastings Street
 Van Nuys, CA 91411
 Phone: (818) 708-8888
 Fax: (818) 708-8889
 Website: www.oxford.com

PROJECT STATISTICS

SUMMARY
 1021 WEST HASTINGS STREET,
 VAN NUYS, CA
 1021 WEST HASTINGS STREET
 NEW WESTMINSTER REF # 3883
 ZONING: SC 300 4'F
 GROSS SITE AREA: 85,000 sq ft
 NUMBER OF STORIES: 35
 ALLOWED HEIGHT: 110
 PROPOSED HEIGHT: 121
 TOTAL FSR ALLOWED: 603,200 sq ft
 TOTAL FSR REQUESTED: 603,200 sq ft
 PROPOSED BUILDING HEIGHT: 456.8 ft

FOR AREA CALCULATION

DESCRIPTION	AREA	HEIGHT	MAX. HEIGHT
GROUND FLOOR	100,000	100.0	100.0
MEZZANINE	100,000	100.0	100.0
STAIRWELL	100,000	100.0	100.0
MECHANICAL	100,000	100.0	100.0
ROOF	100,000	100.0	100.0
TOTAL	400,000	400.0	400.0

PERFORMED MEASUREMENTS

DESCRIPTION	MEASUREMENT	RESULT	REMARKS
GROUND FLOOR	AREA	100,000	
MEZZANINE	AREA	100,000	
STAIRWELL	AREA	100,000	
MECHANICAL	AREA	100,000	
ROOF	AREA	100,000	

PARKING CALCULATION

TYPE	REQUIRED	PROVIDED	STATUS
TOTAL	100	100	OK
LEVEL	100	100	OK
UNDERGROUND	0	0	OK

LOADINGS

TYPE	LOADING	REMARKS
DEAD	10 psf	
LIVE	50 psf	
WIND	150 psf	

RFMS STORAGE

TYPE	STORAGE	REMARKS
DEAD	10 psf	
LIVE	50 psf	

DRAWING LIST

SHEET	DRAWING TITLE	SCALE
A-000	OVERALL DEVELOPMENT	1/8" = 1'-0"
A-001	GENERAL NOTES	N/A
A-002	FOUNDATION PLAN	1/8" = 1'-0"
A-003	FLOOR PLAN	1/8" = 1'-0"
A-004	MECHANICAL PLAN	1/8" = 1'-0"
A-005	ELECTRICAL PLAN	1/8" = 1'-0"
A-006	PLUMBING PLAN	1/8" = 1'-0"
A-007	MECHANICAL ELEVATION	1/8" = 1'-0"
A-008	ELECTRICAL ELEVATION	1/8" = 1'-0"
A-009	PLUMBING ELEVATION	1/8" = 1'-0"
A-010	SECTION A-A	1/8" = 1'-0"
A-011	SECTION B-B	1/8" = 1'-0"
A-012	SECTION C-C	1/8" = 1'-0"
A-013	SECTION D-D	1/8" = 1'-0"
A-014	SECTION E-E	1/8" = 1'-0"
A-015	SECTION F-F	1/8" = 1'-0"
A-016	SECTION G-G	1/8" = 1'-0"
A-017	SECTION H-H	1/8" = 1'-0"
A-018	SECTION I-I	1/8" = 1'-0"
A-019	SECTION J-J	1/8" = 1'-0"
A-020	SECTION K-K	1/8" = 1'-0"
A-021	SECTION L-L	1/8" = 1'-0"
A-022	SECTION M-M	1/8" = 1'-0"
A-023	SECTION N-N	1/8" = 1'-0"
A-024	SECTION O-O	1/8" = 1'-0"
A-025	SECTION P-P	1/8" = 1'-0"
A-026	SECTION Q-Q	1/8" = 1'-0"
A-027	SECTION R-R	1/8" = 1'-0"
A-028	SECTION S-S	1/8" = 1'-0"
A-029	SECTION T-T	1/8" = 1'-0"
A-030	SECTION U-U	1/8" = 1'-0"
A-031	SECTION V-V	1/8" = 1'-0"
A-032	SECTION W-W	1/8" = 1'-0"
A-033	SECTION X-X	1/8" = 1'-0"
A-034	SECTION Y-Y	1/8" = 1'-0"
A-035	SECTION Z-Z	1/8" = 1'-0"
A-036	SECTION AA-AA	1/8" = 1'-0"
A-037	SECTION BB-BB	1/8" = 1'-0"
A-038	SECTION CC-CC	1/8" = 1'-0"
A-039	SECTION DD-DD	1/8" = 1'-0"
A-040	SECTION EE-EE	1/8" = 1'-0"
A-041	SECTION FF-FF	1/8" = 1'-0"
A-042	SECTION GG-GG	1/8" = 1'-0"
A-043	SECTION HH-HH	1/8" = 1'-0"
A-044	SECTION II-II	1/8" = 1'-0"
A-045	SECTION JJ-JJ	1/8" = 1'-0"
A-046	SECTION KK-KK	1/8" = 1'-0"
A-047	SECTION LL-LL	1/8" = 1'-0"
A-048	SECTION MM-MM	1/8" = 1'-0"
A-049	SECTION NN-NN	1/8" = 1'-0"
A-050	SECTION OO-OO	1/8" = 1'-0"
A-051	SECTION PP-PP	1/8" = 1'-0"
A-052	SECTION QQ-QQ	1/8" = 1'-0"
A-053	SECTION RR-RR	1/8" = 1'-0"
A-054	SECTION SS-SS	1/8" = 1'-0"
A-055	SECTION TT-TT	1/8" = 1'-0"
A-056	SECTION UU-UU	1/8" = 1'-0"
A-057	SECTION VV-VV	1/8" = 1'-0"
A-058	SECTION WW-WW	1/8" = 1'-0"
A-059	SECTION XX-XX	1/8" = 1'-0"
A-060	SECTION YY-YY	1/8" = 1'-0"
A-061	SECTION ZZ-ZZ	1/8" = 1'-0"
A-062	SECTION AAA-AAA	1/8" = 1'-0"
A-063	SECTION BBB-BBB	1/8" = 1'-0"
A-064	SECTION CCC-CCC	1/8" = 1'-0"
A-065	SECTION DDD-DDD	1/8" = 1'-0"
A-066	SECTION EEE-EEE	1/8" = 1'-0"
A-067	SECTION FFF-FFF	1/8" = 1'-0"
A-068	SECTION GGG-GGG	1/8" = 1'-0"
A-069	SECTION HHH-HHH	1/8" = 1'-0"
A-070	SECTION III-III	1/8" = 1'-0"
A-071	SECTION JJJ-JJJ	1/8" = 1'-0"
A-072	SECTION KKK-KKK	1/8" = 1'-0"
A-073	SECTION LLL-LLL	1/8" = 1'-0"
A-074	SECTION MMM-MMM	1/8" = 1'-0"
A-075	SECTION NNN-NNN	1/8" = 1'-0"
A-076	SECTION OOO-OOO	1/8" = 1'-0"
A-077	SECTION PPP-PPP	1/8" = 1'-0"
A-078	SECTION QQQ-QQQ	1/8" = 1'-0"
A-079	SECTION RRR-RRR	1/8" = 1'-0"
A-080	SECTION SSS-SSS	1/8" = 1'-0"
A-081	SECTION TTT-TTT	1/8" = 1'-0"
A-082	SECTION UUU-UUU	1/8" = 1'-0"
A-083	SECTION VVV-VVV	1/8" = 1'-0"
A-084	SECTION WWW-WWW	1/8" = 1'-0"
A-085	SECTION XXX-XXX	1/8" = 1'-0"
A-086	SECTION YYY-YYY	1/8" = 1'-0"
A-087	SECTION ZZZ-ZZZ	1/8" = 1'-0"
A-088	SECTION AAA-AAA	1/8" = 1'-0"
A-089	SECTION BBB-BBB	1/8" = 1'-0"
A-090	SECTION CCC-CCC	1/8" = 1'-0"
A-091	SECTION DDD-DDD	1/8" = 1'-0"
A-092	SECTION EEE-EEE	1/8" = 1'-0"
A-093	SECTION FFF-FFF	1/8" = 1'-0"
A-094	SECTION GGG-GGG	1/8" = 1'-0"
A-095	SECTION HHH-HHH	1/8" = 1'-0"
A-096	SECTION III-III	1/8" = 1'-0"
A-097	SECTION JJJ-JJJ	1/8" = 1'-0"
A-098	SECTION KKK-KKK	1/8" = 1'-0"
A-099	SECTION LLL-LLL	1/8" = 1'-0"
A-100	SECTION MMM-MMM	1/8" = 1'-0"

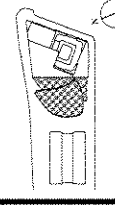

DRAWING LIST

A-000

Appendix D; page / of 46

Client: Proprietor:
Bryce Bank Plaza North Tower
300 Burrard Street
Vancouver, BC V6C 2K6
Tel: 604.683.8000 Fax: 604.683.3799

Architect of Record:
1000 West Hastings Street
Vancouver, BC V6C 2K6
Tel: 604.683.2000 Fax: 604.683.1771

Architects & Planning Consultants:
1000 West Hastings Street
Vancouver, BC V6C 2K6
Tel: 604.683.2000 Fax: 604.683.1771

9/23/2010

CaGBC LEED # 12550 - CS
1021 West Hastings Street

48 10 12 Total Project Score 70

Certified 55-53 points, Silver 23-33 points, Gold 18-23 points, Platinum 8-23 points

Prerequisite	11	1	2	N	Points	Description
Erosion & Sedimentation Control	1	1	1	1	1	Site Selection
Urban Redevelopment	1	1	1	1	1	Brownfield Redevelopment
Alternative Transportation	1	1	1	1	1	Alternative Transportation, Public Transportation Access
Alternative Transportation	1	1	1	1	1	Alternative Transportation, Bicycle Storage & Changing Rooms
Alternative Transportation	1	1	1	1	1	Alternative Transportation, Alternative Fuel Refueling Stations
Alternative Transportation	1	1	1	1	1	Alternative Transportation, Parking Capacity
Reduced Site Disturbance	1	1	1	1	1	Reduced Site Disturbance, Protect or Restore Open Space
Stormwater Management	1	1	1	1	1	Stormwater Management, Retention and Quantity
Stormwater Management	1	1	1	1	1	Stormwater Management, Retention and Quantity
Landscaping & Exterior Design	1	1	1	1	1	Landscaping & Exterior Design to Reduce Heat Islands, Non-Roof
Landscaping & Exterior Design	1	1	1	1	1	Landscaping & Exterior Design to Reduce Heat Islands, Roof
Light Pollution Reduction	1	1	1	1	1	Light Pollution Reduction

Prerequisite	4	1	0	N	Points	Description
Water Efficient Landscaping	1	1	1	1	1	Water Efficient Landscaping, Reduce by 50%
Water Efficient Landscaping	1	1	1	1	1	Water Efficient Landscaping, No Potable Use or No Irrigation
Innovative Wastewater Technologies	1	1	1	1	1	Innovative Wastewater Technologies
Water Use Reduction	1	1	1	1	1	Water Use Reduction, 20% Reduction
Water Use Reduction	1	1	1	1	1	Water Use Reduction, 30% Reduction

Prerequisite	12	3	2	N	Points	Description
Fundamental Building Systems Commissioning	1	1	1	1	1	Minimum Energy Performance
Fundamental Building Systems Commissioning	1	1	1	1	1	CFC Reduction in HVAC/R Equipment
Optimize Energy Performance	2	2	2	2	2	Optimize Energy Performance, 20% New / 10% Existing
Optimize Energy Performance	2	2	2	2	2	Optimize Energy Performance, 30% New / 20% Existing
Optimize Energy Performance	2	2	2	2	2	Optimize Energy Performance, 40% New / 30% Existing
Optimize Energy Performance	2	2	2	2	2	Optimize Energy Performance, 50% New / 40% Existing
Optimize Energy Performance	2	2	2	2	2	Optimize Energy Performance, 60% New / 50% Existing
Renewable Energy	1	1	1	1	1	Renewable Energy, 2.5%
Renewable Energy	1	1	1	1	1	Renewable Energy, 7.5%
Additional Commissioning	1	1	1	1	1	Additional Commissioning, 20%
Ozone Depletion	1	1	1	1	1	Ozone Depletion
Measurement & Verification	1	1	1	1	1	Measurement & Verification
Green Power	1	1	1	1	1	Green Power

Prerequisite	5	3	0	N	Points	Description
Storage & Collection of Recyclables	1	1	1	1	1	Building Reuse, Maintain 75% of Existing Shell
Building Reuse	1	1	1	1	1	Building Reuse, Maintain 100% of Existing Shell
Building Reuse	1	1	1	1	1	Building Reuse, Maintain 100% Shell & 50% Non-Shell
Construction Waste Management	1	1	1	1	1	Construction Waste Management, Divert 50%
Construction Waste Management	1	1	1	1	1	Construction Waste Management, Divert 75%
Resource Reuse	1	1	1	1	1	Resource Reuse, Specify 5%
Resource Reuse	1	1	1	1	1	Resource Reuse, Specify 10%
Recycled Content	1	1	1	1	1	Recycled Content, Specify 7.5%
Recycled Content	1	1	1	1	1	Recycled Content, Specify 15%
Local/Regional Materials	1	1	1	1	1	Local/Regional Materials, 10% Manufactured Locally
Local/Regional Materials	1	1	1	1	1	Local/Regional Materials, 20%
Rapidly Renewable Materials	1	1	1	1	1	Rapidly Renewable Materials
Certified Wood	1	1	1	1	1	Certified Wood
Durable Building	1	1	1	1	1	Durable Building

Prerequisite	11	2	2	N	Points	Description
Minimum IAQ Performance	1	1	1	1	1	Minimum IAQ Performance
Environmental Tobacco Smoke (ETS) Control	1	1	1	1	1	Environmental Tobacco Smoke (ETS) Control
Carbon Monoxide (CO) Monitoring	1	1	1	1	1	Carbon Monoxide (CO) Monitoring
Increase Ventilation Effectiveness	1	1	1	1	1	Increase Ventilation Effectiveness
Construction IAQ Management Plan	1	1	1	1	1	Construction IAQ Management Plan, During Construction
Construction IAQ Management Plan	1	1	1	1	1	Construction IAQ Management Plan, Before Occupancy
Low-Emitting Materials	1	1	1	1	1	Low-Emitting Materials, Adhesives & Sealants
Low-Emitting Materials	1	1	1	1	1	Low-Emitting Materials, Paint
Low-Emitting Materials	1	1	1	1	1	Low-Emitting Materials, Carpet
Indoor Chemical & Pollutant Source Control	1	1	1	1	1	Indoor Chemical & Pollutant Source Control
Controllability of Systems, Perimeter	1	1	1	1	1	Controllability of Systems, Perimeter
Thermal Comfort	1	1	1	1	1	Thermal Comfort, Comply with ASHRAE 55-1992
Thermal Comfort	1	1	1	1	1	Thermal Comfort, Permanent Monitoring System
Daylight & Views	1	1	1	1	1	Daylight & Views, Daylight 73% of Space
Daylight & Views	1	1	1	1	1	Daylight & Views, Views for 90% of Space

Prerequisite	5	0	0	N	Points	Description
Innovation in Design	1	1	1	1	1	Innovation in Design, WE 3.2 - Water Reuse Reduction 40%
Innovation in Design	1	1	1	1	1	Innovation in Design, Interactive Green Education
Innovation in Design	1	1	1	1	1	Innovation in Design, Green Housekeeping
Innovation in Design	1	1	1	1	1	Innovation in Design, MR32.2 - Divert 95% waste from landfill
LEED™ Accredited Professional	1	1	1	1	1	LEED™ Accredited Professional - Mark Thompson

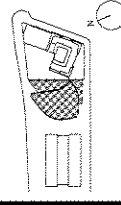

LEED SCORECARD

A-005

Appendix D ; page 2 of 46

1021 West Hastings Street
Vancouver, BC

OXFORD

Oxford Properties
Royal Bank Plaza, North Tower
1000 Burrard Street
Toronto, ON M5W 1R7
Tel: 416.461.3300 Fax: 416.461.3799

Architect of Record: Jody Richardson
1680 Two World Centre
New York, NY 10036
Tel: 212.310.2000 Fax: 212.310.1771

Design Architect
Kohn Pedersen Fox Associates PC
11 West 42nd Street
New York, NY 10018
Tel: 212.317.6500 Fax: 212.316.4554

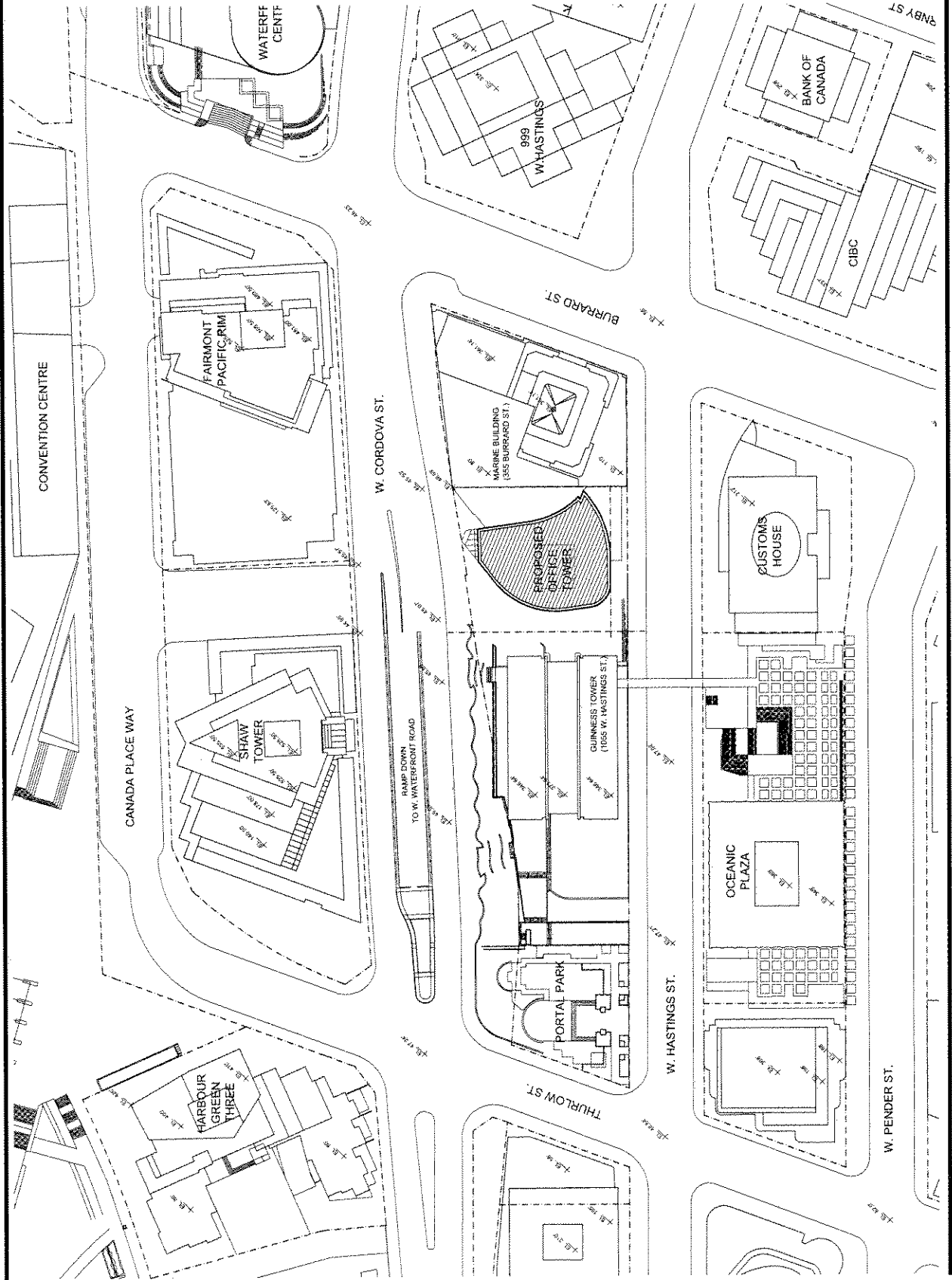

CONTEXT PLAN

A-101

Appendix D; page 3 of 46

1021 West Hastings
 1021 West Hastings Street
 Vancouver, BC

OXFORD

Oxford Properties
 Royal Bank Plaza, North Tower
 100 King Street West
 Suite 900
 Toronto, ON M5X 1C7
 Tel: 416.593.5500 Fax: 416.593.3799

Architect of Record
 OXFORD ARCHITECTURE PARTNERSHIP
 1600 Two Bloorhills Court
 5th Floor
 555 Bloor Street West, Suite 500
 Toronto, ON M5W 1Y7
 Tel: 404.687.2000 Fax: 404.687.1771

Design Architect
 Kube Architects
 Kube Architects Inc. Architects "P"
 11 West 42nd Street
 New York, NY 10018
 Tel: 212.777.6500 Fax: 212.956.2526

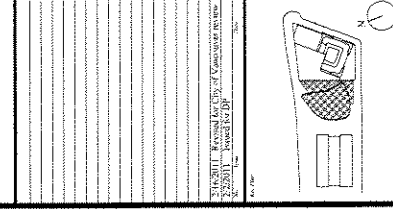

DATE: 12/20/11
 DRAWN BY: J.P.
 CHECKED BY: J.P.
 SCALE: AS SHOWN

SITE PLAN

A-102

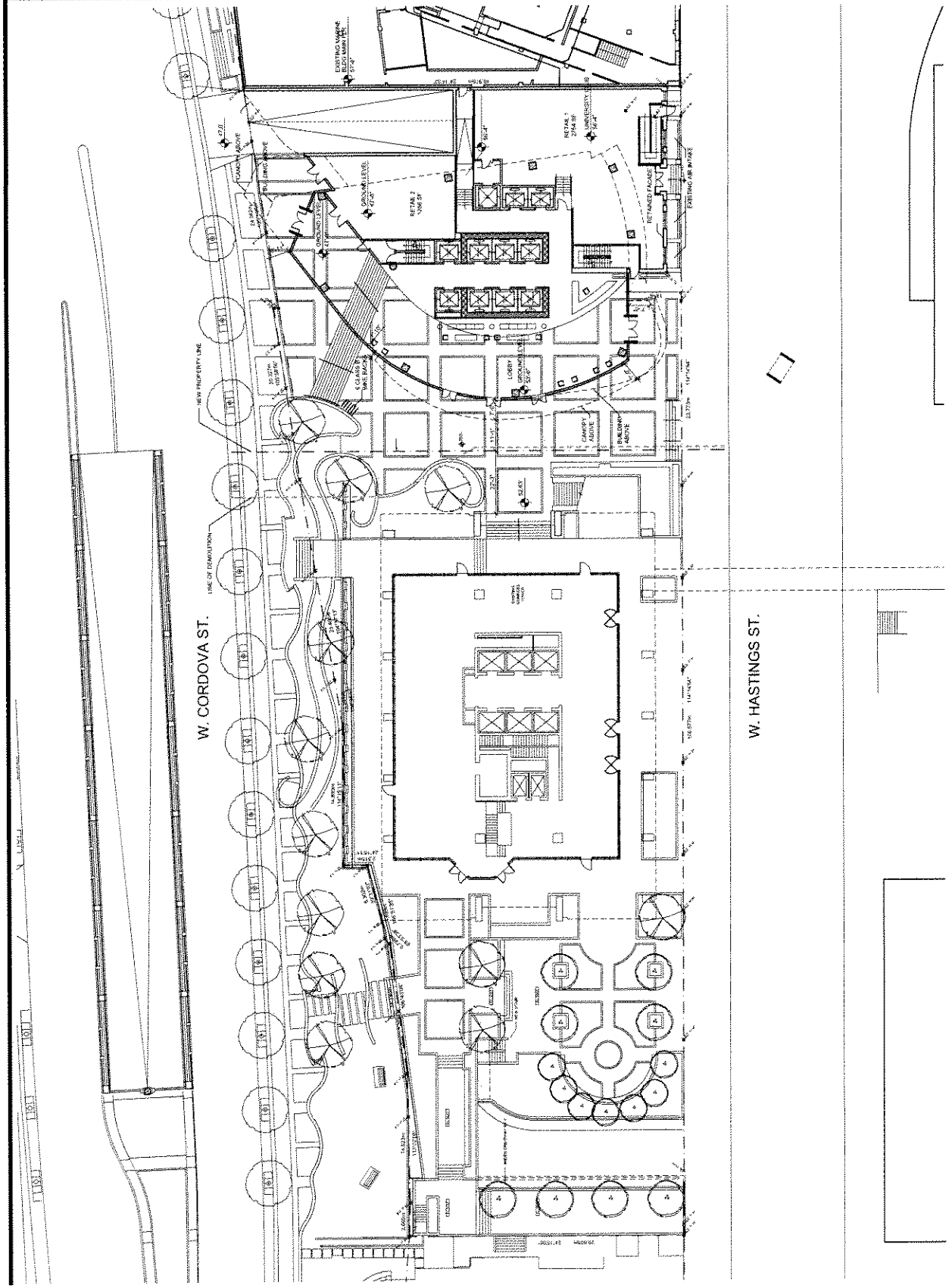

Appendix D ; page 4 of 46

1021 West Hastings Street
 Vancouver, BC

OXFORD

Office:
 United Properties
 Royal Bank Plaza, North Tower
 1000 Burrard Street
 Vancouver, BC
 604-681-5666

Toronto, ON: M5P 2J2 416-468-1799
 Tel: 416-868-8000 Fax: 416-468-1799

Architect of Record:
 Kohn Pedersen Fox Associates PC
 1000 Two Marshall Centre
 555 Broad Street, 8th Fl., 2nd
 New York, NY 10036
 Tel: 646-882-2000 Fax: 646-882-1771

Design Architect:
 Kohn Pedersen Fox Associates PC
 Architects & Planning Consultants
 1000 Two Marshall Centre
 New York, NY 10036
 Tel: 212-977-6000 Fax: 212-984-2526

DATE: 1/22/2013
 TIME: 11:00 AM
 PROJECT: 1021 WEST HASTINGS ST.
 SHEET: 1021-01

1021 WEST HASTINGS ST. - EXISTING FLOOR PLAN OF UNIVERSITY TOWER
 1/22/2013 11:00 AM
 SHEET: 1021-01

DATE: 1/22/2013
 TIME: 11:00 AM
 PROJECT: 1021 WEST HASTINGS ST.
 SHEET: 1021-01

DATE: 1/22/2013
 TIME: 11:00 AM
 PROJECT: 1021 WEST HASTINGS ST.
 SHEET: 1021-01

DATE: 1/22/2013
 TIME: 11:00 AM
 PROJECT: 1021 WEST HASTINGS ST.
 SHEET: 1021-01

DATE: 1/22/2013
 TIME: 11:00 AM
 PROJECT: 1021 WEST HASTINGS ST.
 SHEET: 1021-01

DATE: 1/22/2013
 TIME: 11:00 AM
 PROJECT: 1021 WEST HASTINGS ST.
 SHEET: 1021-01

DATE: 1/22/2013
 TIME: 11:00 AM
 PROJECT: 1021 WEST HASTINGS ST.
 SHEET: 1021-01

DATE: 1/22/2013
 TIME: 11:00 AM
 PROJECT: 1021 WEST HASTINGS ST.
 SHEET: 1021-01

DATE: 1/22/2013
 TIME: 11:00 AM
 PROJECT: 1021 WEST HASTINGS ST.
 SHEET: 1021-01

DATE: 1/22/2013
 TIME: 11:00 AM
 PROJECT: 1021 WEST HASTINGS ST.
 SHEET: 1021-01

DATE: 1/22/2013
 TIME: 11:00 AM
 PROJECT: 1021 WEST HASTINGS ST.
 SHEET: 1021-01

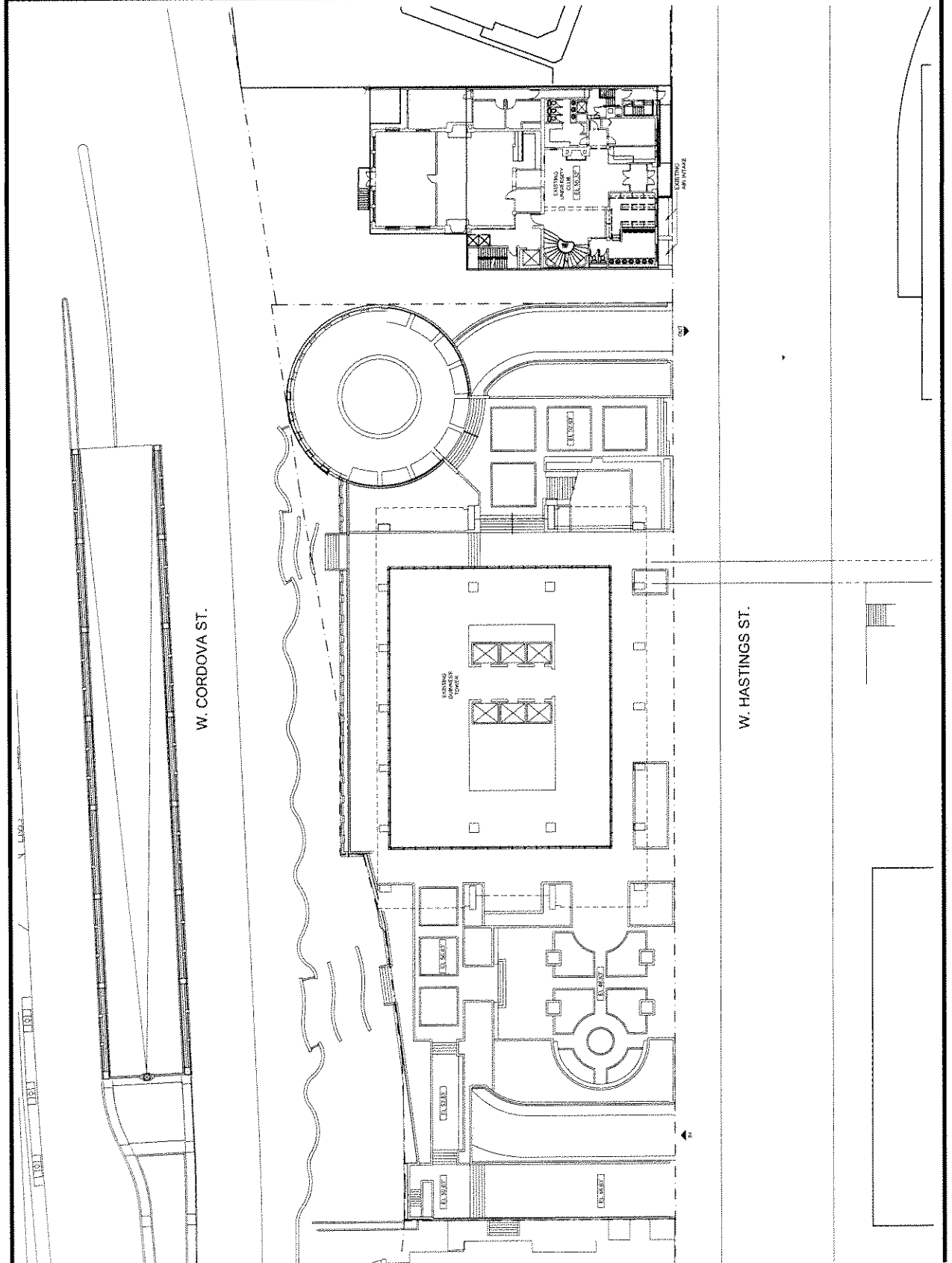

SITE PLAN EXISTING

A-102A

1021 WEST HASTINGS ST. - EXISTING FLOOR PLAN OF UNIVERSITY TOWER

Appendix D; page 5 of 46

1021 West Hastings Street
Vancouver, BC



Oxford Properties
1000 Burrard Street
Vancouver, BC V6Z 2G8
Tel: 604.681.8000 Fax: 604.681.8771

Architects of Record
1000 Burrard Street, Suite 204
Vancouver, BC V6Z 2G8
Tel: 604.681.8000 Fax: 604.681.8771

Kevin Robertson Inc. Architects PC
Architects & Planning Consultants
1000 Burrard Street, Suite 204
Vancouver, BC V6Z 2G8
Tel: 604.681.8000 Fax: 604.681.8771

21(0081)
21(0081)
21(0081)
21(0081)
21(0081)

FLOOR AREA MARIX

A-103

LEVEL	AREA (SQ FT)	TOTAL FSI
1	1,376	1.376
2	1,376	1.376
3	1,376	1.376
4	1,376	1.376
5	1,376	1.376
6	1,376	1.376
7	1,376	1.376
8	1,376	1.376
9	1,376	1.376
10	1,376	1.376
11	1,376	1.376
12	1,376	1.376
13	1,376	1.376
14	1,376	1.376
15	1,376	1.376
16	1,376	1.376
17	1,376	1.376
18	1,376	1.376
19	1,376	1.376
20	1,376	1.376
21	1,376	1.376
22	1,376	1.376
23	1,376	1.376
24	1,376	1.376
25	1,376	1.376
26	1,376	1.376
27	1,376	1.376
28	1,376	1.376
29	1,376	1.376
30	1,376	1.376
31	1,376	1.376
32	1,376	1.376
33	1,376	1.376
34	1,376	1.376
35	1,376	1.376
MEZZANINE	1,376	1.376
ROOF	1,376	1.376
TOTAL	14,284	14,284

* EXCLUDES OUTDOOR AMENITY AREAS



Appendix D ; page 6 of 46

1021 West Hastings Street
 Vancouver, BC

OXFORD

Oxford Properties
 Royal Bank Plaza, North Tower
 3800 100 Ave
 Toronto, ON M5J 1J5
 Tel: 416 875-5000 Fax: 416 864-3799

Address of Record
 1021 West Hastings Street
 1555 Burnside Street, Box 284
 1400 Townshend Centre
 Tel: (604) 681-2999 Fax: (604) 681-1771

Design Authority
 Krue Associates Inc. Architects BC
 Architects & Planning Consultants
 New York, NY 10019
 Tel: 212 977-6500 Fax: 212 976-3526

NO.	REVISION	DATE
1	ISSUED FOR PERMIT	2/22/2011
2	REVISED FOR CITY OF VANCOUVER PERMIT	3/2/2011
3	REVISED FOR PERMIT	3/2/2011

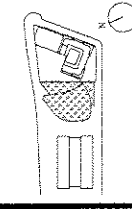

Scale: 1/8" = 1'-0"
 Date: 2/22/2011
 Project No.: 1021-11-01
 Drawing No.: P-4

PARKING LEVEL
 P-4

A-201

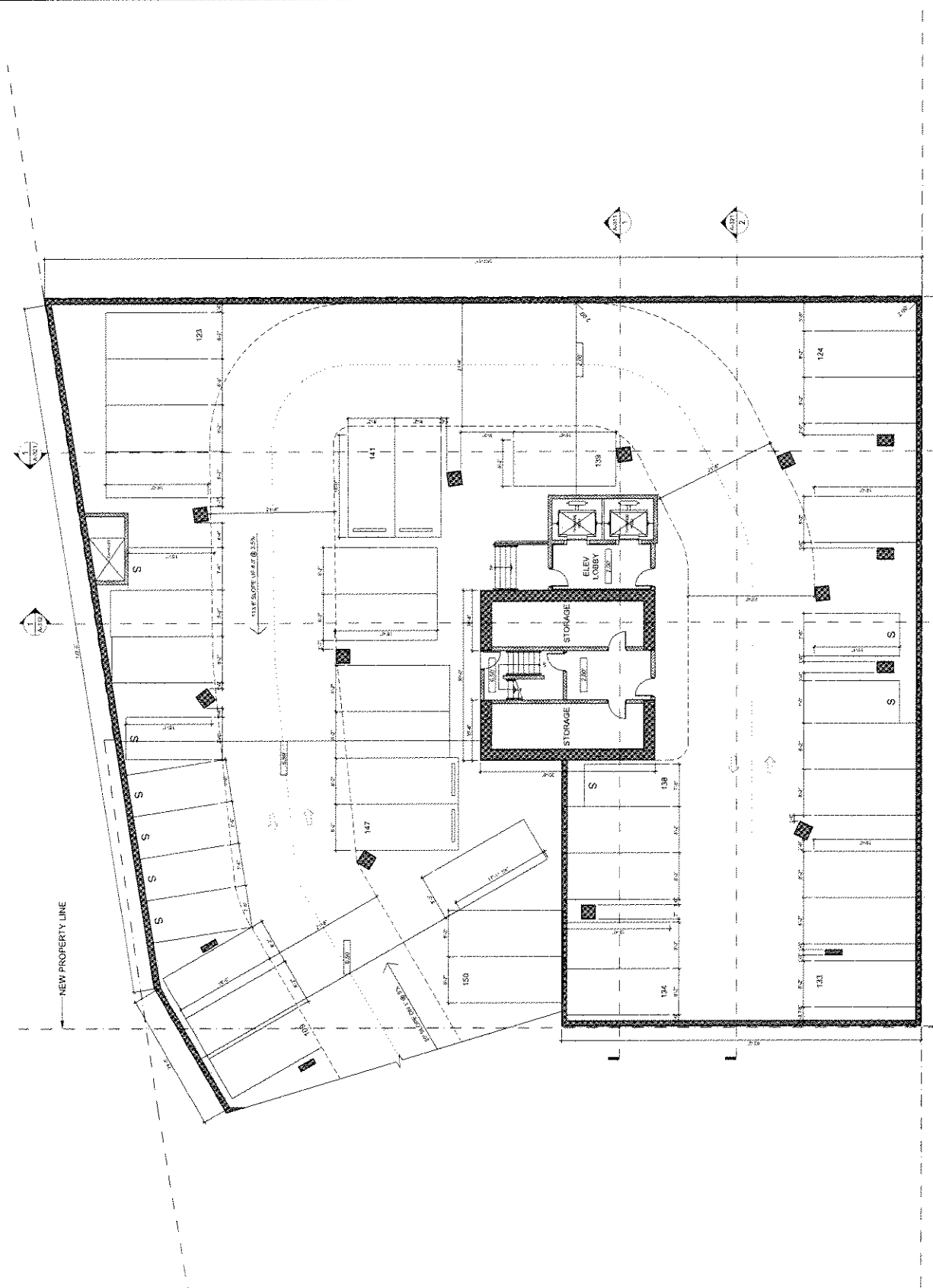

Appendix D ; page 8 of 46

1021 West Hastings
 1021 West Hastings Street
 Vancouver, BC



OXFORD
 Oxford Dynamics
 Royal Bank Plaza, North Tower
 100 King Street West
 Toronto, ON M5X 1C5
 Tel: 416.366.6060 Fax: 416.468.3799
 Website: www.oxforddynamics.com

Architects of Record
 Oxford Dynamics
 1000 Two Bantall Drive
 555 Bantall Street, 8th Fl
 141 6th Ave, 27th Fl, New York, NY 10013
 Tel: 212.977.6500 Fax: 212.977.6526

Design Architect
 Kohn Pedersen Fox Associates PC
 Architects of Planning Consultants
 601 Madison Avenue
 New York, NY 10017
 Tel: 212.977.6500 Fax: 212.977.6526

NO.	REVISION	DATE
1	ISSUED FOR PERMIT	2/27/2012
2	REVISED FOR UPD OF VENTILATION	2/27/2012
3	ISSUED FOR DP	2/27/2012

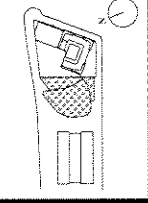

DATE: 2/27/2012
 TIME: 11:00 AM
 PROJECT: 1021 WEST HASTINGS
 DRAWING: A-202

PARKING LEVEL
 P-3

A-202

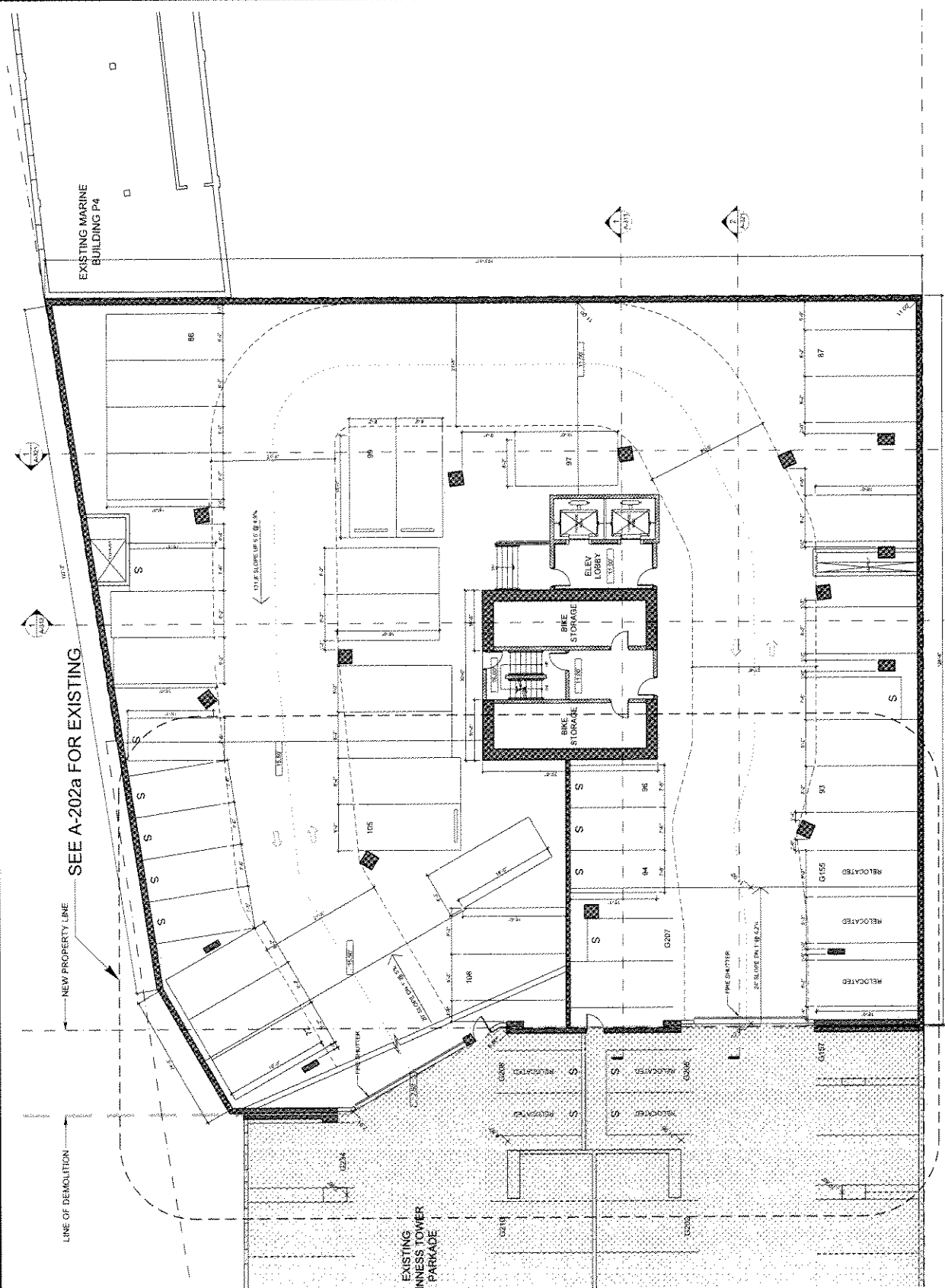

Appendix D; page 9 of 46

1021 West Hastings
 1021 West Hastings Street
 Vancouver, BC



Oxide
 Oxide Architectural
 Royal Bank Plaza, North Tower
 100 Water Street
 Suite 900
 Toronto, ON M5T 1Z7
 Tel: 416.944.3549 Fax: 416.946.1799

architects of record
 1088 Two Bungalows
 555 Bloor Street West
 Toronto, ON M5S 1A5
 Tel: 416.597.2909 Fax: 416.947.1773

Design Architect
 Kuhn Pedersen Fox Associates BC
 101 West Broadway
 New York, NY 10019
 Tel: 212.977.6000 Fax: 212.945.2524

Parking Schedule

EXISTING (UNIMPLIMENTED) TOWER	T.F.C.	S.T.C.	P.T.C.	Total
Lower Main	11	8	5	24
P2	7	5	2	14
P3	8	11	11	30
Total	26	24	29	79

LOADING BAYS:
 Lower Main
 P2
 P3

SEAS: STORAGE:
 11 Class A
 1 Class A, 1 Class B
 122 Class A, 8 Class B
 (25 Vertical, 20 Locker, 50 with mechanical utility)

PROPOSED NEW TOWER	T.F.C.	S.T.C.	P.T.C.	Total
Lower Main	5	11	11	27
P2	2	2	2	6
P3	3	3	3	9
Total	10	16	16	42

PER VALS HAVE BEEN OBTAINED FOR P2, P3, P1, P4, P5, P6, P7, P8, P9, P10, P11, P12, P13, P14, P15, P16, P17, P18, P19, P20, P21, P22, P23, P24, P25, P26, P27, P28, P29, P30, P31, P32, P33, P34, P35, P36, P37, P38, P39, P40, P41, P42, P43, P44, P45, P46, P47, P48, P49, P50, P51, P52, P53, P54, P55, P56, P57, P58, P59, P60, P61, P62, P63, P64, P65, P66, P67, P68, P69, P70, P71, P72, P73, P74, P75, P76, P77, P78, P79, P80, P81, P82, P83, P84, P85, P86, P87, P88, P89, P90, P91, P92, P93, P94, P95, P96, P97, P98, P99, P100, P101, P102, P103, P104, P105, P106, P107, P108, P109, P110, P111, P112, P113, P114, P115, P116, P117, P118, P119, P120, P121, P122, P123, P124, P125, P126, P127, P128, P129, P130, P131, P132, P133, P134, P135, P136, P137, P138, P139, P140, P141, P142, P143, P144, P145, P146, P147, P148, P149, P150, P151, P152, P153, P154, P155, P156, P157, P158, P159, P160, P161, P162, P163, P164, P165, P166, P167, P168, P169, P170, P171, P172, P173, P174, P175, P176, P177, P178, P179, P180, P181, P182, P183, P184, P185, P186, P187, P188, P189, P190, P191, P192, P193, P194, P195, P196, P197, P198, P199, P200, P201, P202, P203, P204, P205, P206, P207, P208, P209, P210, P211, P212, P213, P214, P215, P216, P217, P218, P219, P220, P221, P222, P223, P224, P225, P226, P227, P228, P229, P230, P231, P232, P233, P234, P235, P236, P237, P238, P239, P240, P241, P242, P243, P244, P245, P246, P247, P248, P249, P250, P251, P252, P253, P254, P255, P256, P257, P258, P259, P260, P261, P262, P263, P264, P265, P266, P267, P268, P269, P270, P271, P272, P273, P274, P275, P276, P277, P278, P279, P280, P281, P282, P283, P284, P285, P286, P287, P288, P289, P290, P291, P292, P293, P294, P295, P296, P297, P298, P299, P300, P301, P302, P303, P304, P305, P306, P307, P308, P309, P310, P311, P312, P313, P314, P315, P316, P317, P318, P319, P320, P321, P322, P323, P324, P325, P326, P327, P328, P329, P330, P331, P332, P333, P334, P335, P336, P337, P338, P339, P340, P341, P342, P343, P344, P345, P346, P347, P348, P349, P350, P351, P352, P353, P354, P355, P356, P357, P358, P359, P360, P361, P362, P363, P364, P365, P366, P367, P368, P369, P370, P371, P372, P373, P374, P375, P376, P377, P378, P379, P380, P381, P382, P383, P384, P385, P386, P387, P388, P389, P390, P391, P392, P393, P394, P395, P396, P397, P398, P399, P400, P401, P402, P403, P404, P405, P406, P407, P408, P409, P410, P411, P412, P413, P414, P415, P416, P417, P418, P419, P420, P421, P422, P423, P424, P425, P426, P427, P428, P429, P430, P431, P432, P433, P434, P435, P436, P437, P438, P439, P440, P441, P442, P443, P444, P445, P446, P447, P448, P449, P450, P451, P452, P453, P454, P455, P456, P457, P458, P459, P460, P461, P462, P463, P464, P465, P466, P467, P468, P469, P470, P471, P472, P473, P474, P475, P476, P477, P478, P479, P480, P481, P482, P483, P484, P485, P486, P487, P488, P489, P490, P491, P492, P493, P494, P495, P496, P497, P498, P499, P500, P501, P502, P503, P504, P505, P506, P507, P508, P509, P510, P511, P512, P513, P514, P515, P516, P517, P518, P519, P520, P521, P522, P523, P524, P525, P526, P527, P528, P529, P530, P531, P532, P533, P534, P535, P536, P537, P538, P539, P540, P541, P542, P543, P544, P545, P546, P547, P548, P549, P550, P551, P552, P553, P554, P555, P556, P557, P558, P559, P560, P561, P562, P563, P564, P565, P566, P567, P568, P569, P570, P571, P572, P573, P574, P575, P576, P577, P578, P579, P580, P581, P582, P583, P584, P585, P586, P587, P588, P589, P590, P591, P592, P593, P594, P595, P596, P597, P598, P599, P600, P601, P602, P603, P604, P605, P606, P607, P608, P609, P610, P611, P612, P613, P614, P615, P616, P617, P618, P619, P620, P621, P622, P623, P624, P625, P626, P627, P628, P629, P630, P631, P632, P633, P634, P635, P636, P637, P638, P639, P640, P641, P642, P643, P644, P645, P646, P647, P648, P649, P650, P651, P652, P653, P654, P655, P656, P657, P658, P659, P660, P661, P662, P663, P664, P665, P666, P667, P668, P669, P670, P671, P672, P673, P674, P675, P676, P677, P678, P679, P680, P681, P682, P683, P684, P685, P686, P687, P688, P689, P690, P691, P692, P693, P694, P695, P696, P697, P698, P699, P700, P701, P702, P703, P704, P705, P706, P707, P708, P709, P710, P711, P712, P713, P714, P715, P716, P717, P718, P719, P720, P721, P722, P723, P724, P725, P726, P727, P728, P729, P730, P731, P732, P733, P734, P735, P736, P737, P738, P739, P740, P741, P742, P743, P744, P745, P746, P747, P748, P749, P750, P751, P752, P753, P754, P755, P756, P757, P758, P759, P760, P761, P762, P763, P764, P765, P766, P767, P768, P769, P770, P771, P772, P773, P774, P775, P776, P777, P778, P779, P780, P781, P782, P783, P784, P785, P786, P787, P788, P789, P790, P791, P792, P793, P794, P795, P796, P797, P798, P799, P800, P801, P802, P803, P804, P805, P806, P807, P808, P809, P810, P811, P812, P813, P814, P815, P816, P817, P818, P819, P820, P821, P822, P823, P824, P825, P826, P827, P828, P829, P830, P831, P832, P833, P834, P835, P836, P837, P838, P839, P840, P841, P842, P843, P844, P845, P846, P847, P848, P849, P850, P851, P852, P853, P854, P855, P856, P857, P858, P859, P860, P861, P862, P863, P864, P865, P866, P867, P868, P869, P870, P871, P872, P873, P874, P875, P876, P877, P878, P879, P880, P881, P882, P883, P884, P885, P886, P887, P888, P889, P890, P891, P892, P893, P894, P895, P896, P897, P898, P899, P900, P901, P902, P903, P904, P905, P906, P907, P908, P909, P910, P911, P912, P913, P914, P915, P916, P917, P918, P919, P920, P921, P922, P923, P924, P925, P926, P927, P928, P929, P930, P931, P932, P933, P934, P935, P936, P937, P938, P939, P940, P941, P942, P943, P944, P945, P946, P947, P948, P949, P950, P951, P952, P953, P954, P955, P956, P957, P958, P959, P960, P961, P962, P963, P964, P965, P966, P967, P968, P969, P970, P971, P972, P973, P974, P975, P976, P977, P978, P979, P980, P981, P982, P983, P984, P985, P986, P987, P988, P989, P990, P991, P992, P993, P994, P995, P996, P997, P998, P999, P1000, P1001, P1002, P1003, P1004, P1005, P1006, P1007, P1008, P1009, P1010, P1011, P1012, P1013, P1014, P1015, P1016, P1017, P1018, P1019, P1020, P1021, P1022, P1023, P1024, P1025, P1026, P1027, P1028, P1029, P1030, P1031, P1032, P1033, P1034, P1035, P1036, P1037, P1038, P1039, P1040, P1041, P1042, P1043, P1044, P1045, P1046, P1047, P1048, P1049, P1050, P1051, P1052, P1053, P1054, P1055, P1056, P1057, P1058, P1059, P1060, P1061, P1062, P1063, P1064, P1065, P1066, P1067, P1068, P1069, P1070, P1071, P1072, P1073, P1074, P1075, P1076, P1077, P1078, P1079, P1080, P1081, P1082, P1083, P1084, P1085, P1086, P1087, P1088, P1089, P1090, P1091, P1092, P1093, P1094, P1095, P1096, P1097, P1098, P1099, P1100, P1101, P1102, P1103, P1104, P1105, P1106, P1107, P1108, P1109, P1110, P1111, P1112, P1113, P1114, P1115, P1116, P1117, P1118, P1119, P1120, P1121, P1122, P1123, P1124, P1125, P1126, P1127, P1128, P1129, P1130, P1131, P1132, P1133, P1134, P1135, P1136, P1137, P1138, P1139, P1140, P1141, P1142, P1143, P1144, P1145, P1146, P1147, P1148, P1149, P1150, P1151, P1152, P1153, P1154, P1155, P1156, P1157, P1158, P1159, P1160, P1161, P1162, P1163, P1164, P1165, P1166, P1167, P1168, P1169, P1170, P1171, P1172, P1173, P1174, P1175, P1176, P1177, P1178, P1179, P1180, P1181, P1182, P1183, P1184, P1185, P1186, P1187, P1188, P1189, P1190, P1191, P1192, P1193, P1194, P1195, P1196, P1197, P1198, P1199, P1200, P1201, P1202, P1203, P1204, P1205, P1206, P1207, P1208, P1209, P1210, P1211, P1212, P1213, P1214, P1215, P1216, P1217, P1218, P1219, P1220, P1221, P1222, P1223, P1224, P1225, P1226, P1227, P1228, P1229, P1230, P1231, P1232, P1233, P1234, P1235, P1236, P1237, P1238, P1239, P1240, P1241, P1242, P1243, P1244, P1245, P1246, P1247, P1248, P1249, P1250, P1251, P1252, P1253, P1254, P1255, P1256, P1257, P1258, P1259, P1260, P1261, P1262, P1263, P1264, P1265, P1266, P1267, P1268, P1269, P1270, P1271, P1272, P1273, P1274, P1275, P1276, P1277, P1278, P1279, P1280, P1281, P1282, P1283, P1284, P1285, P1286, P1287, P1288, P1289, P1290, P1291, P1292, P1293, P1294, P1295, P1296, P1297, P1298, P1299, P1300, P1301, P1302, P1303, P1304, P1305, P1306, P1307, P1308, P1309, P1310, P1311, P1312, P1313, P1314, P1315, P1316, P1317, P1318, P1319, P1320, P1321, P1322, P1323, P1324, P1325, P1326, P1327, P1328, P1329, P1330, P1331, P1332, P1333, P1334, P1335, P1336, P1337, P1338, P1339, P1340, P1341, P1342, P1343, P1344, P1345, P1346, P1347, P1348, P1349, P1350, P1351, P1352, P1353, P1354, P1355, P1356, P1357, P1358, P1359, P1360, P1361, P1362, P1363, P1364, P1365, P1366, P1367, P1368, P1369, P1370, P1371, P1372, P1373, P1374, P1375, P1376, P1377, P1378, P1379, P1380, P1381, P1382, P1383, P1384, P1385, P1386, P1387, P1388, P1389, P1390, P1391, P1392, P1393, P1394, P1395, P1396, P1397, P1398, P1399, P1400, P1401, P1402, P1403, P1404, P1405, P1406, P1407, P1408, P1409, P1410, P1411, P1412, P1413, P1414, P1415, P1416, P1417, P1418, P1419, P1420, P1421, P1422, P1423, P1424, P1425, P1426, P1427, P1428, P1429, P1430, P1431, P1432, P1433, P1434, P1435, P1436, P1437, P1438, P1439, P1440, P1441, P1442, P1443, P1444, P1445, P1446, P1447, P1448, P1449, P1450, P1451, P1452, P1453, P1454, P1455, P1456, P1457, P1458, P1459, P1460, P1461, P1462, P1463, P1464, P1465, P1466, P1467, P1468, P1469, P1470, P1471, P1472, P1473, P1474, P1475, P1476, P1477, P1478, P1479, P1480, P1481, P1482, P1483, P1484, P1485, P1486, P1487, P1488, P1489, P1490, P1491, P1492, P1493, P1494, P1495, P1496, P1497, P1498, P1499, P1500, P1501, P1502, P1503, P1504, P1505, P1506, P1507, P1508, P1509, P1510, P1511, P1512, P1513, P1514, P1515, P1516, P1517, P1518, P1519, P1520, P1521, P1522, P1523, P1524, P1525, P1526, P1527, P1528, P1529, P1530, P1531, P1532, P1533, P1534, P1535, P1536, P1537, P1538, P1539, P1540, P1541, P1542, P1543, P1544, P1545, P1546, P1547, P1548, P1549, P1550, P1551, P1552, P1553, P1554, P1555, P1556, P1557, P1558, P1559, P1560, P1561, P1562, P1563, P1564, P1565, P1566, P1567, P1568, P1569, P1570, P1571, P1572, P1573, P1574, P1575, P1576, P1577, P1578, P1579, P1580, P1581, P1582, P1583, P1584, P1585, P1586, P1587, P1588, P1589, P1590, P1591, P1592, P1593, P1594, P1595, P1596, P1597, P1598, P1599, P1600, P1601, P1602, P1603, P1604, P1605, P1606, P1607, P1608, P1609, P1610, P1611, P1612, P1613, P1614, P1615, P1616, P1617, P1618, P1619, P1620, P1621, P1622, P1623, P1624, P1625, P1626, P1627, P1628, P1629, P1630, P1631, P1632, P1633, P1634, P1635, P1636, P1637, P1638, P1639, P1640, P1641, P1642, P1643, P1644, P1645, P1646, P1647, P1648, P1649, P1650, P1651, P1652, P1653, P1654, P1655, P1656, P1657, P1658, P1659, P1660, P1661, P1662, P1663, P1664, P1665, P1666, P1667, P1668, P1669, P1670, P1671, P1672, P1673, P1674, P1675, P1676, P1677, P1678, P1679, P1680, P1681, P1682, P1683, P1684, P1685, P1686, P1687, P1688, P1689, P1690, P1691, P1692, P1693, P1694, P1695, P1696, P1697, P1698, P1699, P1700, P1701, P1702, P1703, P1704, P1705, P1706, P1707, P1708, P1709, P1710, P1711, P1712, P1713, P1714, P1715, P1716, P1717, P1718, P1719, P1720, P1721, P1722, P1723, P1724, P1725, P1726, P1727, P1728, P1729, P1730, P1731, P1732, P1733, P1734, P1735, P1736, P1737, P1738, P1739, P1740, P1741, P1742, P1743, P1744, P1745, P1746, P1747, P1748, P1749, P1750, P1751, P1752, P1753, P1754, P1755, P1756, P1757, P1758, P1759, P1760, P1761, P1762, P1763, P1764, P1765, P1766, P1767, P1768, P1769, P1770, P1771, P1772, P1773, P1774, P1775, P1776, P1777, P1778, P1779, P1780, P1781, P1782, P1783, P1784, P1785, P1786, P1787, P1788, P1789, P1790, P1791, P1792, P1793, P1794, P1795, P1796, P1797, P1798, P1799, P1800, P1801, P1802, P1803, P1804, P1805, P1806, P1807, P1808, P1809, P1810, P1811, P1812, P1813, P1814, P1815, P1816, P1817, P1818, P1819, P1820, P1821, P1822, P1823, P1824, P1825, P1826, P1827, P1828, P1829, P1830, P1831, P1832, P1833, P1834, P1835, P1836, P1837, P1838, P1839, P1840, P1841, P1842, P1843, P1844, P1845, P1846, P1847, P1848, P1849, P1850, P1851, P1852, P1853, P1854, P1855, P1856, P1857, P1858, P1859, P1860, P1861, P1862, P1863, P1864, P1865, P1866, P1867, P1868, P1869, P1870, P1871, P1872, P1873, P1874, P1875, P1876, P1877, P1878, P1879, P1880, P1881, P1882, P1883, P1884, P1885, P1886, P1887, P1888, P1889, P1890, P1891, P1892, P1893, P1894, P1895, P1896, P1897, P1898, P1899, P1900, P1901, P1902, P1903, P1904, P1905, P1906, P1907, P1908, P1909, P1910, P1911, P1912, P1913, P1914, P1915, P1916, P1917, P1918, P1919, P1920, P1921, P1922, P1923, P1924, P1925, P1926, P1927, P1928, P1929, P1930, P1931, P1932, P1933, P1934, P1935, P1936, P1937, P1938, P1939, P1940, P1941, P1942, P1943, P1944, P1945, P1946, P1947, P1948, P1949, P1950, P1951, P1952, P1953, P1954, P1955, P1956, P1957, P1958, P1959, P1960, P1961, P1962, P1963, P1964, P1965, P1966, P1967, P1968, P1969, P1970, P1971, P1972, P1973, P1974, P1975, P1976, P1977, P1978, P1979, P1980, P1981, P1982, P1983, P1984, P1985, P1986, P1987, P1988, P1989, P1990, P1991, P1992, P1993, P1994, P1995, P1996, P1997, P1998, P1999, P2000, P2001, P2002, P2003, P2004, P2005, P2006, P2007, P2008, P2009, P2010, P2011, P2012, P2013, P2014, P2015, P2016, P2017, P2018, P2019, P2020, P2021, P2022, P2023, P2024, P2025, P2026, P2027, P2028, P2029, P2030, P2031, P2032, P2033, P2034, P2035, P2036, P2037, P2038, P2039, P2040, P2041, P2042, P2043,

1021 West Hastings Street
 Vancouver, BC



Color Dynamics
 8001 West 104th Street, North Tower
 Suite 400
 Richmond, BC V6X 3A9
 Tel: 416-996-8300 Fax: 416-966-3799

Architects
 1600 Two Strand Street
 555 Broad Street, Box 284
 Toronto, ON M5E 1B5
 Tel: 416-597-2700 Fax: 416-597-1771

Design Architects
 Kohn Pedersen Fox Associates PC
 Architects & Planning Consultants
 New York, NY 10039
 Tel: 212-971-6500 Fax: 212-971-2526

Parking Schedule

EXISTING OLIMPIUS TOWER			
F.T.C.	S.T.C.	A.T.C.	Total
11	11	23	45
22	74	21	117
23	15	71	109
24	49	80	129
25	15	14	29
26	23	23	46
27	23	23	46
28	23	23	46
29	23	23	46
30	23	23	46
31	23	23	46
32	23	23	46
33	23	23	46
34	23	23	46
35	23	23	46
36	23	23	46
37	23	23	46
38	23	23	46
39	23	23	46
40	23	23	46
41	23	23	46
42	23	23	46
43	23	23	46
44	23	23	46
45	23	23	46
46	23	23	46
47	23	23	46
48	23	23	46
49	23	23	46
50	23	23	46
51	23	23	46
52	23	23	46
53	23	23	46
54	23	23	46
55	23	23	46
56	23	23	46
57	23	23	46
58	23	23	46
59	23	23	46
60	23	23	46
61	23	23	46
62	23	23	46
63	23	23	46
64	23	23	46
65	23	23	46
66	23	23	46
67	23	23	46
68	23	23	46
69	23	23	46
70	23	23	46
71	23	23	46
72	23	23	46
73	23	23	46
74	23	23	46
75	23	23	46
76	23	23	46
77	23	23	46
78	23	23	46
79	23	23	46
80	23	23	46
81	23	23	46
82	23	23	46
83	23	23	46
84	23	23	46
85	23	23	46
86	23	23	46
87	23	23	46
88	23	23	46
89	23	23	46
90	23	23	46
91	23	23	46
92	23	23	46
93	23	23	46
94	23	23	46
95	23	23	46
96	23	23	46
97	23	23	46
98	23	23	46
99	23	23	46
100	23	23	46

Existing: 11 Class A
 1 Class A, 1 Class B
 122 Class A & Class B
 23 Vertical, 23 Lower, 59 with electrical racks

UNALLOCATED EXISTING
 CAPACITY TOWERS/CLUSTERS MAIN

78 STAIRS HAVE ELEC. OUTLETS IN W. P2, 20, P2, 30, P1, 18, Lower Bank 1)

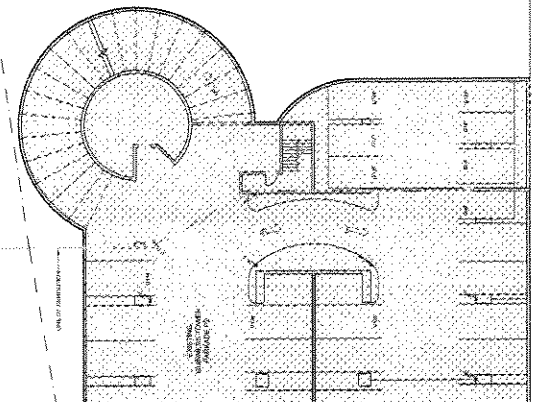

EXISTING PARKING P2

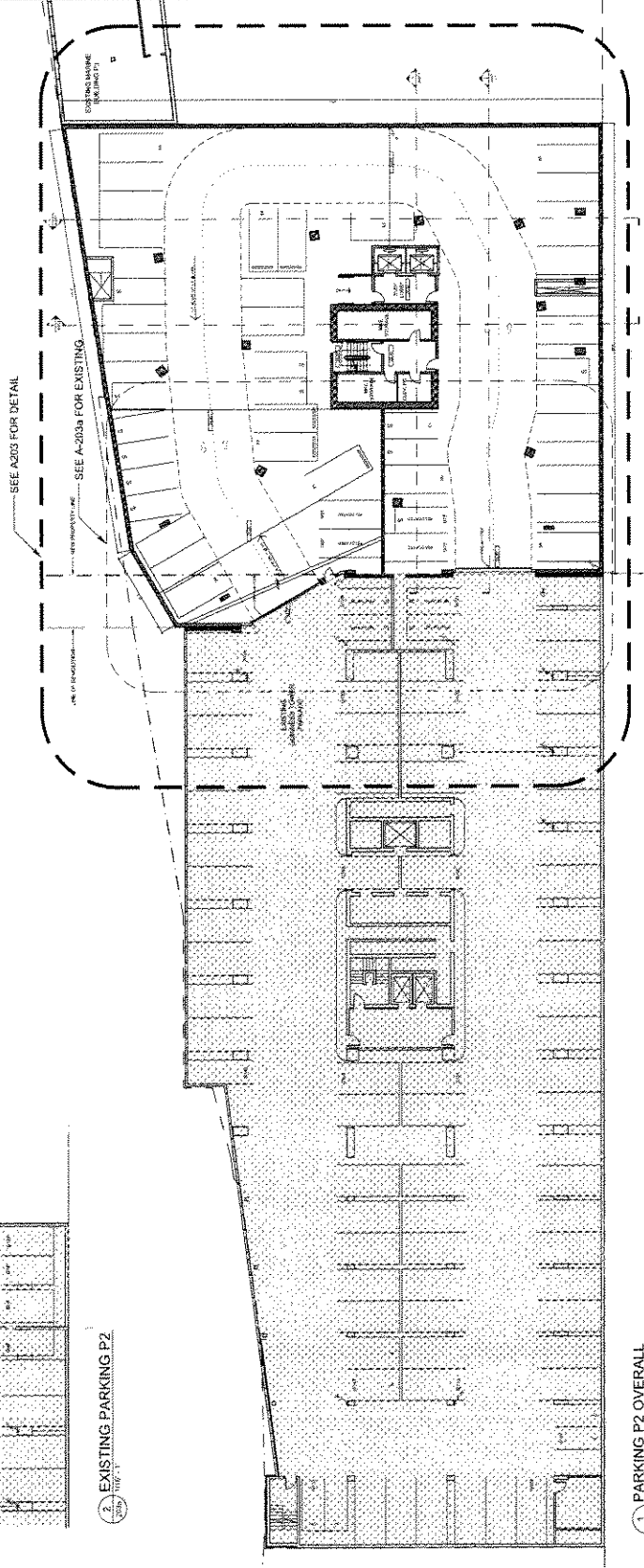

PARKING P2 OVERALL

PARKING LEVEL
 P-2 - OVERALL

A-203a

Appendix D; page 2 of 46

1021 West Hastings Street
Vancouver, BC



Oxford Properties
Royal Bank Plaza, North Tower
111 West Hastings Street
Suite 900
Toronto, ON M5S 1P7
Tel: (416) 593-3000 Fax: (416) 594-2789

Division of Building
Permitting & Inspections
1400 Town Centre Drive, 2nd Fl.
555 Burnside Street, 2nd Fl.
Vancouver, BC V6Z 4R2
Tel: 604 673-2900 Fax: 604 687-1771

Design: Archology
Katie Peterson, Executive Project Manager
111 West Hastings Street
New York, NY 10018
Tel: 212 977-8000 Fax: 212 976-2526

NO.	DESCRIPTION	DATE
1	ISSUED FOR PERMITTING	11/21/11
2	REVISIONS	

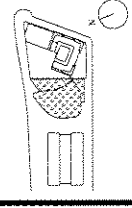

DATE: 11/21/11
SCALE: 1/8" = 1'-0"
PROJECT NO: A-204
SHEET NO: P-1

PARKING LEVEL
P-1

A-204

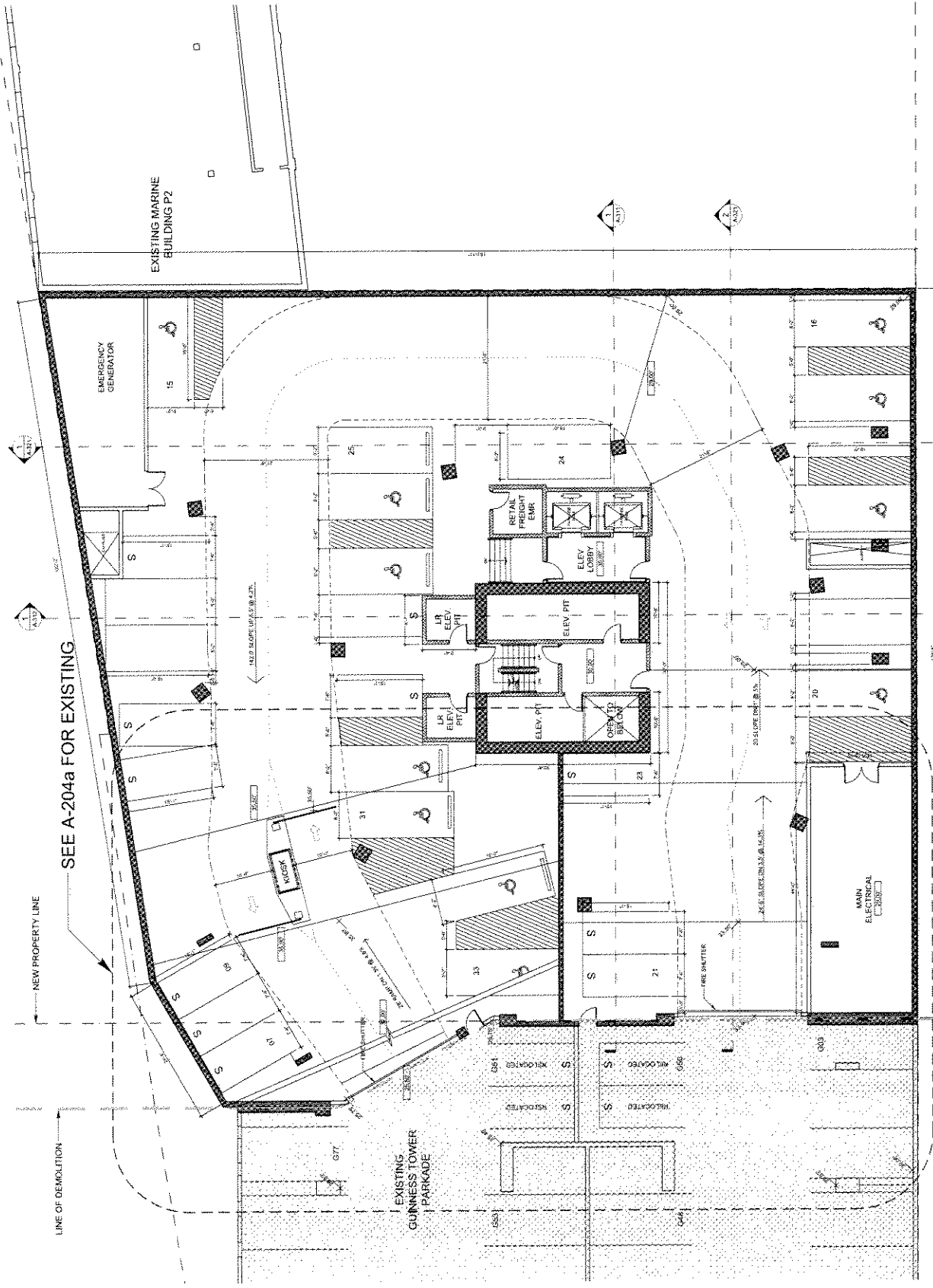

SEE A-204a FOR EXISTING

NEW PROPERTY LINE

LINE OF DEMOLITION

EXISTING GUNNESS TOWER PARKADE

EXISTING MARINE BUILDING P2

MAIN ELECTRICAL

Appendix D : page 3 of 46

1021 West Hastings Street
Vancouver, BC



Client: Oxford Properties
Royal Bank Plaza, North Tower
1000 West Hastings Street
Vancouver, BC V6P 6G1
Tel: 416-468-2700 Fax: 416-468-1799

Architect: Colquhoun Mackay Partnership
1000 Two Besselt Street
Vancouver, BC V6P 6G1
Tel: 604-683-2900 Fax: 604-683-1771

Design Architect:
Kohler Pedersen Fox Associates PC
111 West 57th Street
New York, NY 10019
Tel: 212-777-8300 Fax: 212-766-1526

PROPOSED NEW TOWER

CLASS	P.C.	S.T.C.	A.I.C.	TOTAL
Class A	21	6	14	41
Class B	29	29	7	65
Class C	27	16	10	53
Class D	24	16	10	50
TOTAL	81	67	44	192

INSTALL HAVE ELEC. OVERLEAF IN: PE, 20, P1, P2, 20, P1, R, Lower Main (1)

PARKING BY-LAW CALCULATIONS:

MAXIMUM PERMITTED
GUINNESS TOWER LOWER MAIN

Parking Schedule

EXISTING GUINNESS TOWER

CLASS	P.C.	S.T.C.	A.I.C.	TOTAL
Class A	11	6	14	31
Class B	11	6	14	31
Class C	11	6	14	31
Class D	11	6	14	31
TOTAL	44	28	56	128

Legend:
 11 Class A
 11 Class B
 11 Class C
 11 Class D
 11 Class E
 11 Class F
 11 Class G
 11 Class H
 11 Class I
 11 Class J
 11 Class K
 11 Class L
 11 Class M
 11 Class N
 11 Class O
 11 Class P
 11 Class Q
 11 Class R
 11 Class S
 11 Class T
 11 Class U
 11 Class V
 11 Class W
 11 Class X
 11 Class Y
 11 Class Z

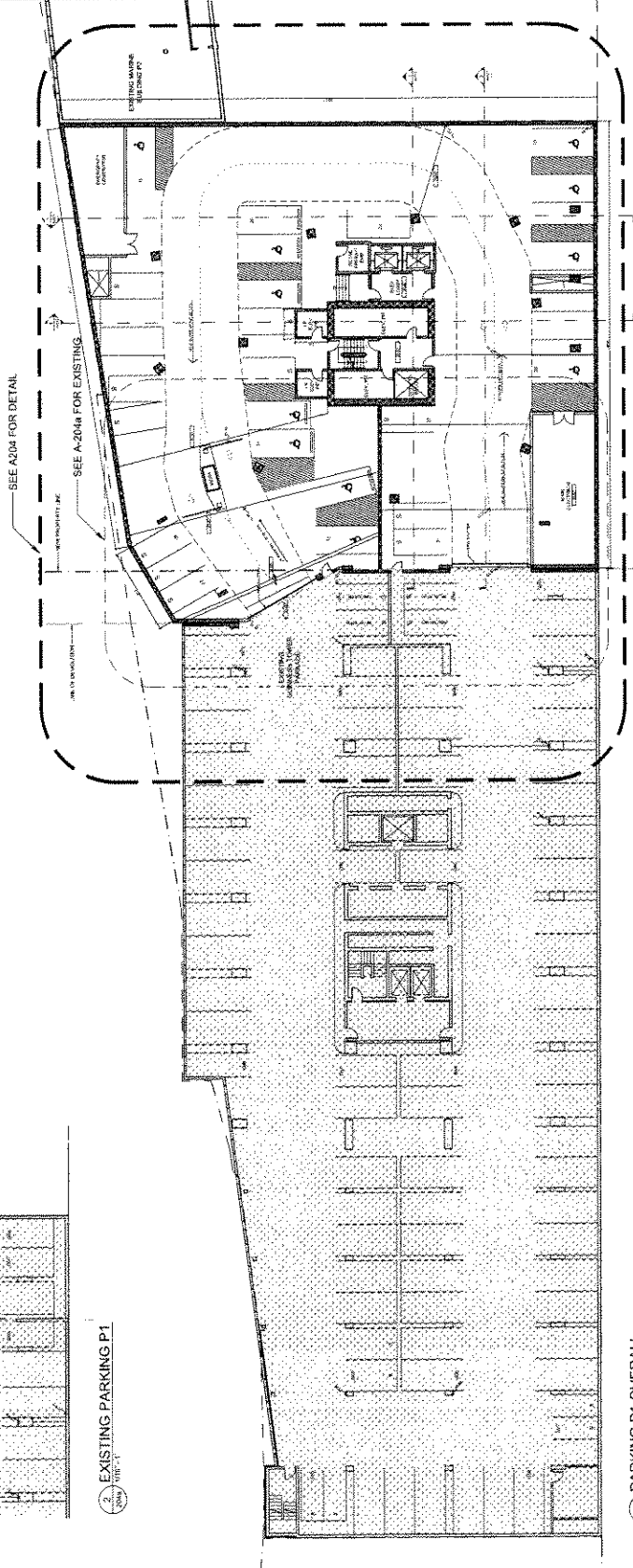
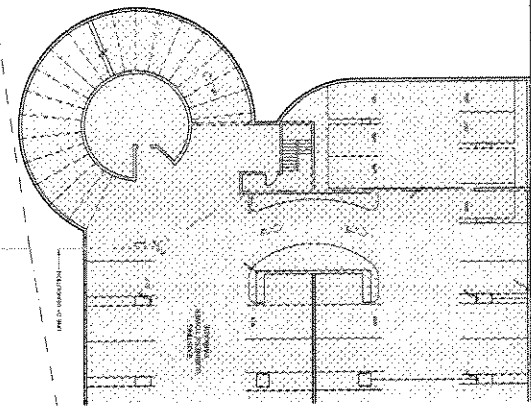

PARKING LEVEL
P-1 - OVERALL

A-204a

Appendix D; page 14 of 46

1021 West Hastings Street
Vancouver, BC



OXFORD Properties
Royal Bank Plaza, North Tower
1000 Burrard Street
Vancouver, BC

OXFORD Properties
1021 West Hastings Street
Vancouver, BC
Tel: 778-460-6969 Fax: 778-460-1799

OXFORD Properties Partnership
1500 Town Centre Drive, Suite 204
West Vancouver, BC
Tel: 493-6872 Fax: 493-6873

Design Architect
Kohn Pedersen Fox Associates P.C.
300 Madison Avenue
New York, NY 10017
Tel: 212-875-6500 Fax: 212-875-2526

NO.	DESCRIPTION	DATE
1	ISSUED FOR PERMIT	10/20/11
2	REVISED PER CITY ADMINISTRATION COMMENTS	11/02/11
3	REVISED PER CITY ADMINISTRATION COMMENTS	11/02/11
4	REVISED PER CITY ADMINISTRATION COMMENTS	11/02/11
5	REVISED PER CITY ADMINISTRATION COMMENTS	11/02/11
6	REVISED PER CITY ADMINISTRATION COMMENTS	11/02/11
7	REVISED PER CITY ADMINISTRATION COMMENTS	11/02/11
8	REVISED PER CITY ADMINISTRATION COMMENTS	11/02/11
9	REVISED PER CITY ADMINISTRATION COMMENTS	11/02/11
10	REVISED PER CITY ADMINISTRATION COMMENTS	11/02/11

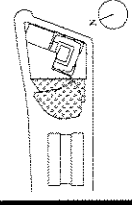

DATE: 10/20/11
SCALE: 1/8" = 1'-0"
PROJECT: 1021 WEST HASTINGS
SHEET: A-205

LOWER MAIN FLOOR

A-205

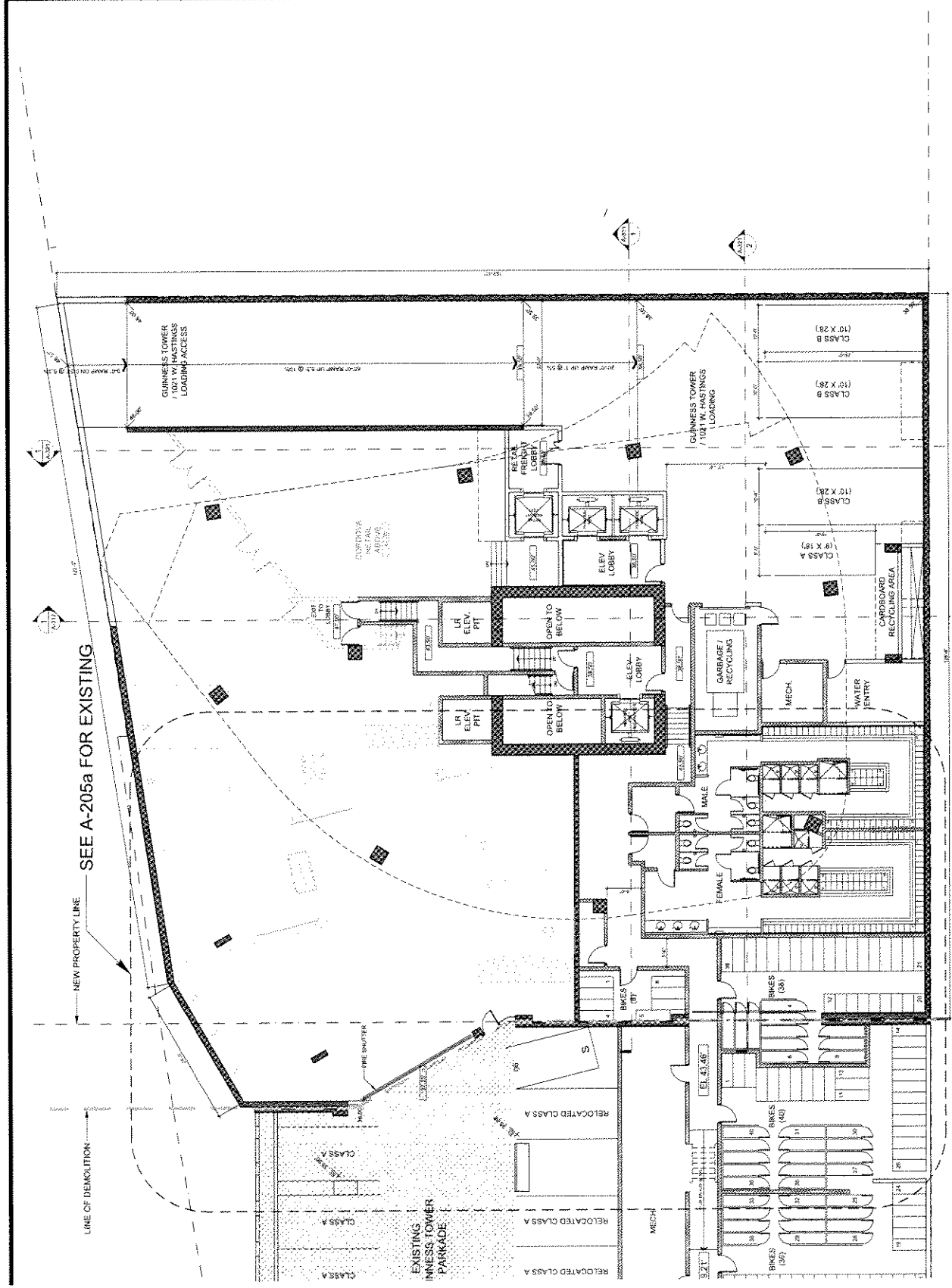

Appendix D; page 5 of 46

Project: 1021 West Hastings Street - Lower Main Floor - 10/20/11
 Drawing: 1021 West Hastings Street - Lower Main Floor - 10/20/11
 Scale: 1/8" = 1'-0"
 Date: 10/20/11
 Author: [Name]

1021 West Hastings Street
 Vancouver, BC

OXFORD

Oxford Properties
 Royal Bank Plaza, North Tower
 100 King Street West
 Suite 900
 Toronto, ON M5X 1C5
 Tel: 416-869-8000 Fax: 416-869-3799

Architects of Record
 Kohn Pedersen Fox Associates PC
 333 Bay Street, Box 284
 1400 Two Bloor Street East
 Toronto, ON M4W 1A7
 Tel: 416-977-2900 Fax: 416-977-1771

Design Architect
 Kohn Pedersen Fox Associates PC
 Architects & Planning Consultants
 100 West Street, 10th Floor
 New York, NY 10009
 Tel: 212-977-6500 Fax: 212-977-3526

PROPOSED NEW TOWER

Level	S.F.C.	M.I.C.	Total
Level 1	5	15	20
Level 2	5	15	20
Level 3	5	15	20
Level 4	5	15	20
Level 5	5	15	20
Level 6	5	15	20
Level 7	5	15	20
Level 8	5	15	20
Level 9	5	15	20
Level 10	5	15	20
Level 11	5	15	20
Level 12	5	15	20
Level 13	5	15	20
Level 14	5	15	20
Level 15	5	15	20
Level 16	5	15	20
Level 17	5	15	20
Level 18	5	15	20
Level 19	5	15	20
Level 20	5	15	20
Level 21	5	15	20
Level 22	5	15	20
Level 23	5	15	20
Level 24	5	15	20
Level 25	5	15	20
Level 26	5	15	20
Level 27	5	15	20
Level 28	5	15	20
Level 29	5	15	20
Level 30	5	15	20
Level 31	5	15	20
Level 32	5	15	20
Level 33	5	15	20
Level 34	5	15	20
Level 35	5	15	20
Level 36	5	15	20
Level 37	5	15	20
Level 38	5	15	20
Level 39	5	15	20
Level 40	5	15	20
Level 41	5	15	20
Level 42	5	15	20
Level 43	5	15	20
Level 44	5	15	20
Level 45	5	15	20
Level 46	5	15	20
Level 47	5	15	20
Level 48	5	15	20
Level 49	5	15	20
Level 50	5	15	20
Level 51	5	15	20
Level 52	5	15	20
Level 53	5	15	20
Level 54	5	15	20
Level 55	5	15	20
Level 56	5	15	20
Level 57	5	15	20
Level 58	5	15	20
Level 59	5	15	20
Level 60	5	15	20
Level 61	5	15	20
Level 62	5	15	20
Level 63	5	15	20
Level 64	5	15	20
Level 65	5	15	20
Level 66	5	15	20
Level 67	5	15	20
Level 68	5	15	20
Level 69	5	15	20
Level 70	5	15	20
Level 71	5	15	20
Level 72	5	15	20
Level 73	5	15	20
Level 74	5	15	20
Level 75	5	15	20
Level 76	5	15	20
Level 77	5	15	20
Level 78	5	15	20
Level 79	5	15	20
Level 80	5	15	20
Level 81	5	15	20
Level 82	5	15	20
Level 83	5	15	20
Level 84	5	15	20
Level 85	5	15	20
Level 86	5	15	20
Level 87	5	15	20
Level 88	5	15	20
Level 89	5	15	20
Level 90	5	15	20
Level 91	5	15	20
Level 92	5	15	20
Level 93	5	15	20
Level 94	5	15	20
Level 95	5	15	20
Level 96	5	15	20
Level 97	5	15	20
Level 98	5	15	20
Level 99	5	15	20
Level 100	5	15	20

EXISTING COMMERCIAL TOWER

Level	S.F.C.	M.I.C.	Total
Level 1	11	33	44
Level 2	11	33	44
Level 3	11	33	44
Level 4	11	33	44
Level 5	11	33	44
Level 6	11	33	44
Level 7	11	33	44
Level 8	11	33	44
Level 9	11	33	44
Level 10	11	33	44
Level 11	11	33	44
Level 12	11	33	44
Level 13	11	33	44
Level 14	11	33	44
Level 15	11	33	44
Level 16	11	33	44
Level 17	11	33	44
Level 18	11	33	44
Level 19	11	33	44
Level 20	11	33	44
Level 21	11	33	44
Level 22	11	33	44
Level 23	11	33	44
Level 24	11	33	44
Level 25	11	33	44
Level 26	11	33	44
Level 27	11	33	44
Level 28	11	33	44
Level 29	11	33	44
Level 30	11	33	44
Level 31	11	33	44
Level 32	11	33	44
Level 33	11	33	44
Level 34	11	33	44
Level 35	11	33	44
Level 36	11	33	44
Level 37	11	33	44
Level 38	11	33	44
Level 39	11	33	44
Level 40	11	33	44
Level 41	11	33	44
Level 42	11	33	44
Level 43	11	33	44
Level 44	11	33	44
Level 45	11	33	44
Level 46	11	33	44
Level 47	11	33	44
Level 48	11	33	44
Level 49	11	33	44
Level 50	11	33	44
Level 51	11	33	44
Level 52	11	33	44
Level 53	11	33	44
Level 54	11	33	44
Level 55	11	33	44
Level 56	11	33	44
Level 57	11	33	44
Level 58	11	33	44
Level 59	11	33	44
Level 60	11	33	44
Level 61	11	33	44
Level 62	11	33	44
Level 63	11	33	44
Level 64	11	33	44
Level 65	11	33	44
Level 66	11	33	44
Level 67	11	33	44
Level 68	11	33	44
Level 69	11	33	44
Level 70	11	33	44
Level 71	11	33	44
Level 72	11	33	44
Level 73	11	33	44
Level 74	11	33	44
Level 75	11	33	44
Level 76	11	33	44
Level 77	11	33	44
Level 78	11	33	44
Level 79	11	33	44
Level 80	11	33	44
Level 81	11	33	44
Level 82	11	33	44
Level 83	11	33	44
Level 84	11	33	44
Level 85	11	33	44
Level 86	11	33	44
Level 87	11	33	44
Level 88	11	33	44
Level 89	11	33	44
Level 90	11	33	44
Level 91	11	33	44
Level 92	11	33	44
Level 93	11	33	44
Level 94	11	33	44
Level 95	11	33	44
Level 96	11	33	44
Level 97	11	33	44
Level 98	11	33	44
Level 99	11	33	44
Level 100	11	33	44

EXISTING LOWER MAIN

Existing: 11 Class A, 1 Class B
 Total: 12 Class A, 1 Class B

PROPOSED LOWER MAIN

Existing: 11 Class A, 1 Class B
 Total: 12 Class A, 1 Class B

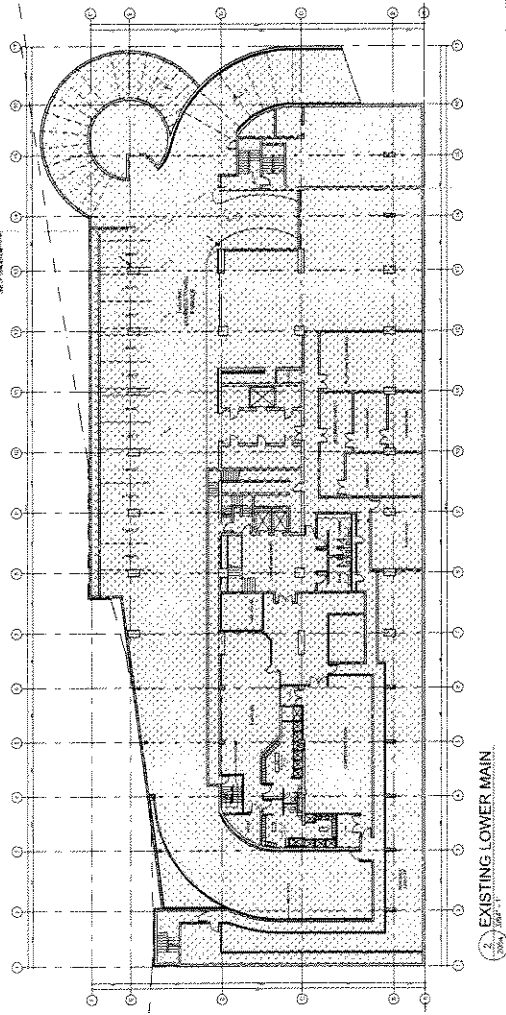

EXISTING LOWER MAIN

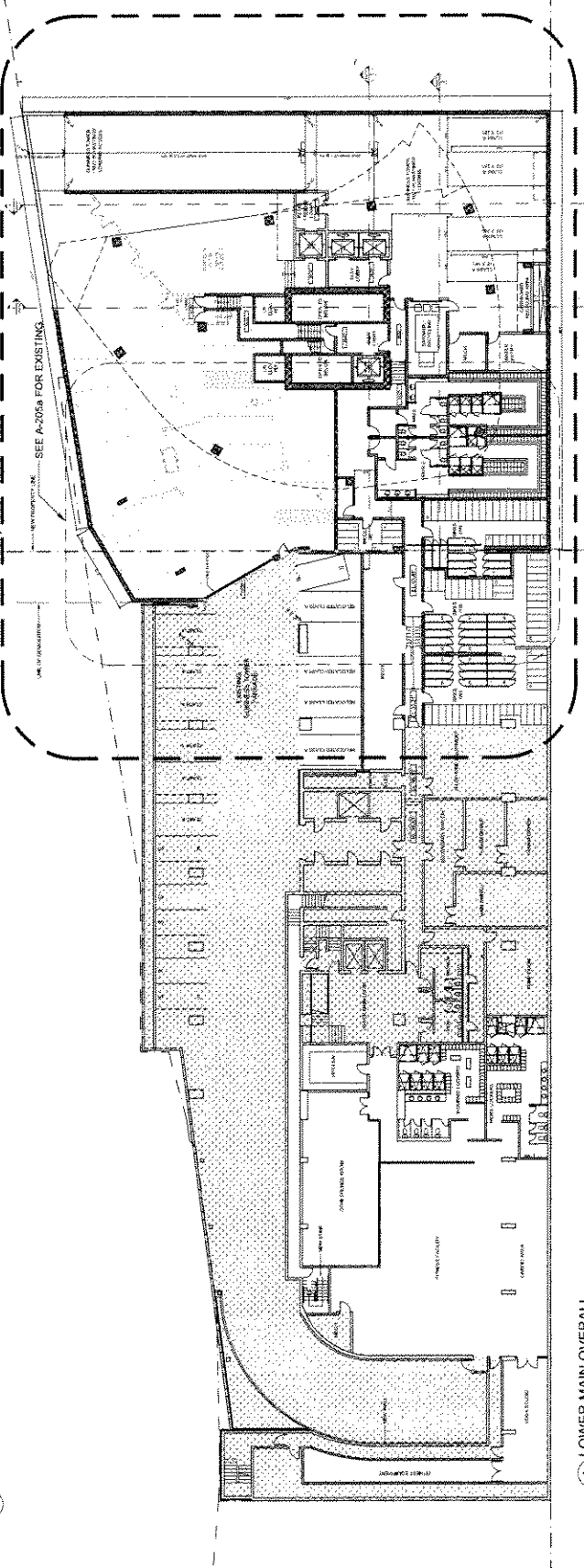

LOWER MAIN OVERALL

LOWER MAIN
 FLOOR - OVERALL

A-205a

Appendix A page 6 of 46

1021 West Hastings Street
Vancouver, BC

OXFORD

Chief of Planning
Royal Bank Plaza, North Tower
1000 Burrard Street
Vancouver, BC

Project: 1021 West Hastings
Project No.: 1021-01
Drawing No.: 1021-01-01

Architect: Oxford Properties
1000 Burrard Street, North Tower
Vancouver, BC V6C 1R8
Tel: 604.681.2900 Fax: 604.681.1773

Engineer: Kohn Pedersen Fox Associates PC
Architect & Planning Consultants
New York, NY 10036
Tel: 212.877.5500 Fax: 212.877.2526

GROUND FLOOR PLAN

A-206

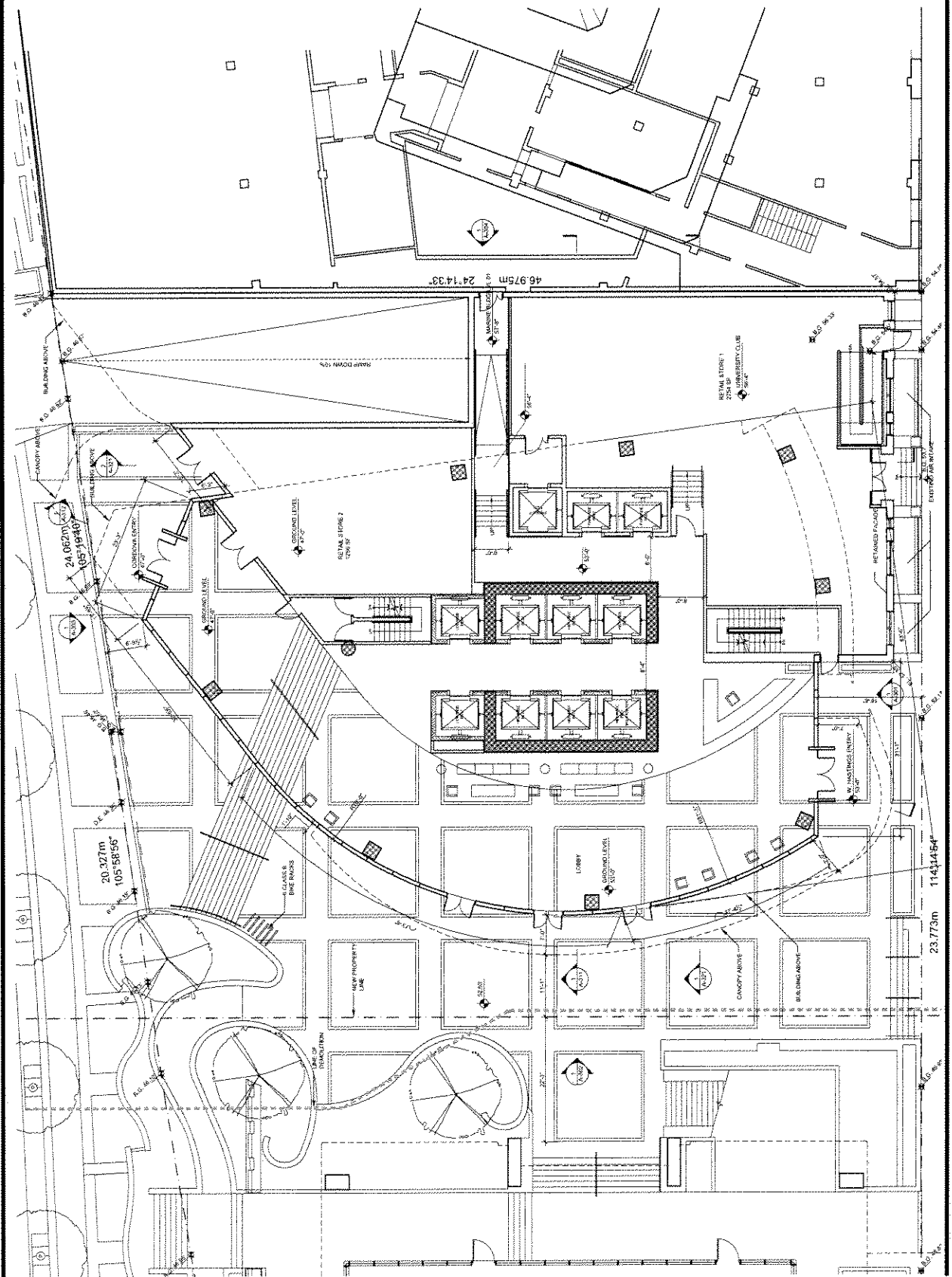

Appendix D; page 7 of 46

1021 West Hastings Street
 Vancouver, BC

OXFORD

OXFORD PROPERTIES
 Royal Bank Plaza, North Tower
 100 King Street West
 Toronto, ON M5X 1C5
 Tel: 416.593.4000 Fax: 416.593.1799

Architect of Record
 OXFORD ARCHITECTURE & INTERIORS
 1600 Two Bloor Centre
 555 Bloor Street West, 2nd Fl.
 Toronto, ON M5S 1A5
 Tel: 416.593.2999 Fax: 416.593.1771

Design Architect
 Kevin Anderson Inc. Associates PC
 Architects & Interiors Consultants
 1000 Bay Street
 New York, NY 10016
 Tel: 212.377.6500 Fax: 212.377.6576

NO.	DESCRIPTION	DATE
1	ISSUED FOR PERMIT	08/11/11
2	ISSUED FOR PERMIT	08/11/11
3	ISSUED FOR PERMIT	08/11/11
4	ISSUED FOR PERMIT	08/11/11
5	ISSUED FOR PERMIT	08/11/11
6	ISSUED FOR PERMIT	08/11/11
7	ISSUED FOR PERMIT	08/11/11
8	ISSUED FOR PERMIT	08/11/11
9	ISSUED FOR PERMIT	08/11/11
10	ISSUED FOR PERMIT	08/11/11
11	ISSUED FOR PERMIT	08/11/11
12	ISSUED FOR PERMIT	08/11/11
13	ISSUED FOR PERMIT	08/11/11
14	ISSUED FOR PERMIT	08/11/11
15	ISSUED FOR PERMIT	08/11/11
16	ISSUED FOR PERMIT	08/11/11
17	ISSUED FOR PERMIT	08/11/11
18	ISSUED FOR PERMIT	08/11/11
19	ISSUED FOR PERMIT	08/11/11
20	ISSUED FOR PERMIT	08/11/11
21	ISSUED FOR PERMIT	08/11/11
22	ISSUED FOR PERMIT	08/11/11
23	ISSUED FOR PERMIT	08/11/11
24	ISSUED FOR PERMIT	08/11/11
25	ISSUED FOR PERMIT	08/11/11
26	ISSUED FOR PERMIT	08/11/11
27	ISSUED FOR PERMIT	08/11/11
28	ISSUED FOR PERMIT	08/11/11
29	ISSUED FOR PERMIT	08/11/11
30	ISSUED FOR PERMIT	08/11/11
31	ISSUED FOR PERMIT	08/11/11
32	ISSUED FOR PERMIT	08/11/11
33	ISSUED FOR PERMIT	08/11/11
34	ISSUED FOR PERMIT	08/11/11
35	ISSUED FOR PERMIT	08/11/11
36	ISSUED FOR PERMIT	08/11/11
37	ISSUED FOR PERMIT	08/11/11
38	ISSUED FOR PERMIT	08/11/11
39	ISSUED FOR PERMIT	08/11/11
40	ISSUED FOR PERMIT	08/11/11
41	ISSUED FOR PERMIT	08/11/11
42	ISSUED FOR PERMIT	08/11/11
43	ISSUED FOR PERMIT	08/11/11
44	ISSUED FOR PERMIT	08/11/11
45	ISSUED FOR PERMIT	08/11/11
46	ISSUED FOR PERMIT	08/11/11
47	ISSUED FOR PERMIT	08/11/11
48	ISSUED FOR PERMIT	08/11/11
49	ISSUED FOR PERMIT	08/11/11
50	ISSUED FOR PERMIT	08/11/11
51	ISSUED FOR PERMIT	08/11/11
52	ISSUED FOR PERMIT	08/11/11
53	ISSUED FOR PERMIT	08/11/11
54	ISSUED FOR PERMIT	08/11/11
55	ISSUED FOR PERMIT	08/11/11
56	ISSUED FOR PERMIT	08/11/11
57	ISSUED FOR PERMIT	08/11/11
58	ISSUED FOR PERMIT	08/11/11
59	ISSUED FOR PERMIT	08/11/11
60	ISSUED FOR PERMIT	08/11/11
61	ISSUED FOR PERMIT	08/11/11
62	ISSUED FOR PERMIT	08/11/11
63	ISSUED FOR PERMIT	08/11/11
64	ISSUED FOR PERMIT	08/11/11
65	ISSUED FOR PERMIT	08/11/11
66	ISSUED FOR PERMIT	08/11/11
67	ISSUED FOR PERMIT	08/11/11
68	ISSUED FOR PERMIT	08/11/11
69	ISSUED FOR PERMIT	08/11/11
70	ISSUED FOR PERMIT	08/11/11
71	ISSUED FOR PERMIT	08/11/11
72	ISSUED FOR PERMIT	08/11/11
73	ISSUED FOR PERMIT	08/11/11
74	ISSUED FOR PERMIT	08/11/11
75	ISSUED FOR PERMIT	08/11/11
76	ISSUED FOR PERMIT	08/11/11
77	ISSUED FOR PERMIT	08/11/11
78	ISSUED FOR PERMIT	08/11/11
79	ISSUED FOR PERMIT	08/11/11
80	ISSUED FOR PERMIT	08/11/11
81	ISSUED FOR PERMIT	08/11/11
82	ISSUED FOR PERMIT	08/11/11
83	ISSUED FOR PERMIT	08/11/11
84	ISSUED FOR PERMIT	08/11/11
85	ISSUED FOR PERMIT	08/11/11
86	ISSUED FOR PERMIT	08/11/11
87	ISSUED FOR PERMIT	08/11/11
88	ISSUED FOR PERMIT	08/11/11
89	ISSUED FOR PERMIT	08/11/11
90	ISSUED FOR PERMIT	08/11/11
91	ISSUED FOR PERMIT	08/11/11
92	ISSUED FOR PERMIT	08/11/11
93	ISSUED FOR PERMIT	08/11/11
94	ISSUED FOR PERMIT	08/11/11
95	ISSUED FOR PERMIT	08/11/11
96	ISSUED FOR PERMIT	08/11/11
97	ISSUED FOR PERMIT	08/11/11
98	ISSUED FOR PERMIT	08/11/11
99	ISSUED FOR PERMIT	08/11/11
100	ISSUED FOR PERMIT	08/11/11

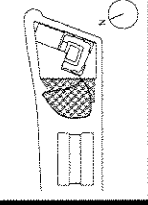

DATE: 08/11/11
 DRAWN BY: [Name]
 CHECKED BY: [Name]
 PROJECT NO.: [Number]
 SHEET NO.: [Number]

LEVEL 03 PLAN

A-208

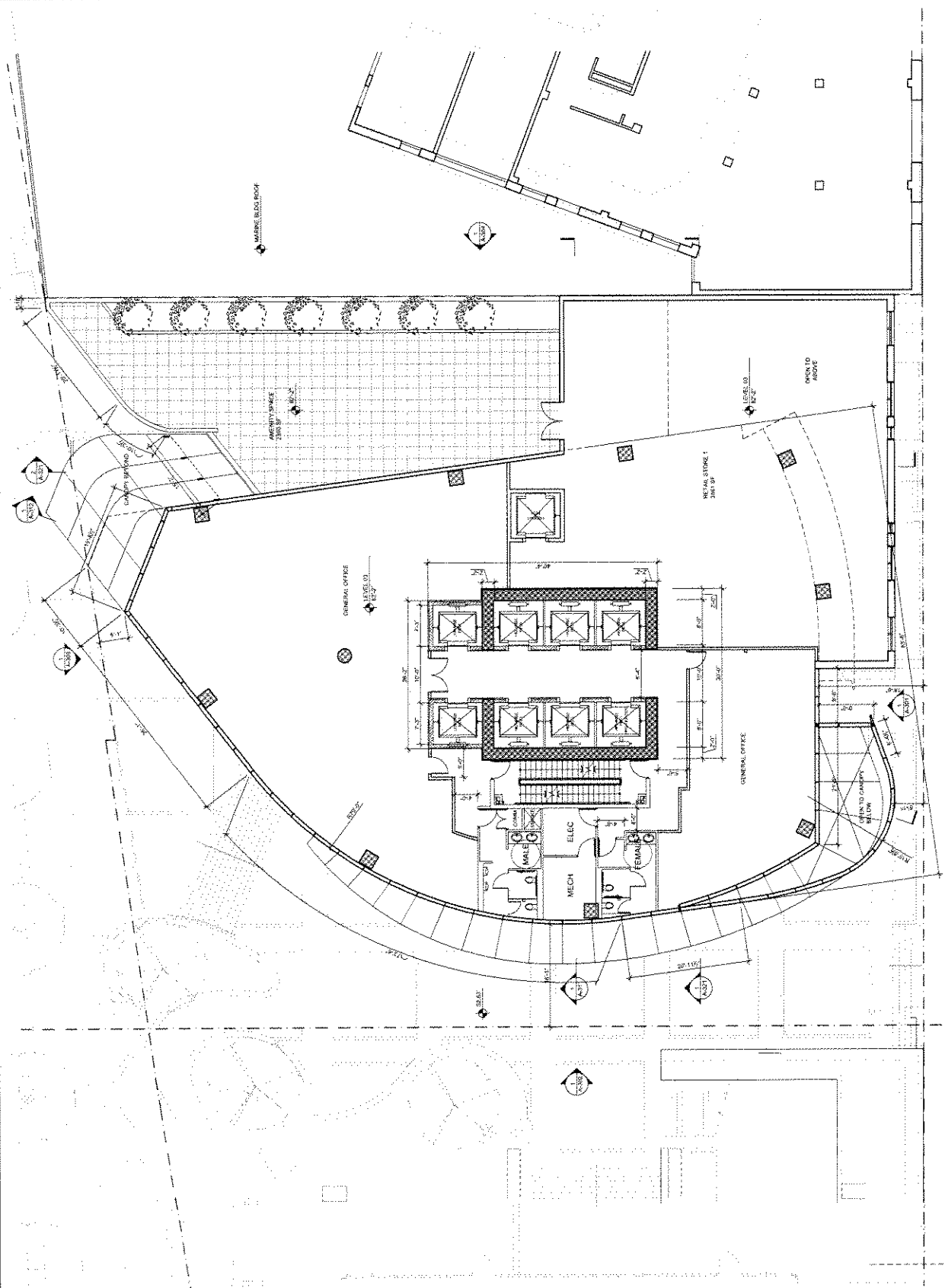

Appendix D ; page 19 of 46

1021 West Hastings Street
Vancouver, BC



Client: Prologis
Royal Bank Plaza, North Tower
200 Bay Street
Toronto, ON M5H 2T2
Tel: 416.863.8000 Fax: 416.868.1799

Architect of Record:
Oxford Building Partnership
555 Bay Street, Suite 214
Toronto, Ontario M5G 1S4
Tel: 416.593.2000 Fax: 416.593.1771

Structural Engineer:
John Pedersen Inc. Associates PC
Architect & Planning Consultants
New York, NY 10016
Tel: 212.977.6500 Fax: 212.976.2526

NO.	REVISION	DATE
1	ISSUED FOR PERMIT	2/2/2011
2	ISSUED FOR PERMIT	2/2/2011
3	ISSUED FOR PERMIT	2/2/2011
4	ISSUED FOR PERMIT	2/2/2011
5	ISSUED FOR PERMIT	2/2/2011
6	ISSUED FOR PERMIT	2/2/2011
7	ISSUED FOR PERMIT	2/2/2011
8	ISSUED FOR PERMIT	2/2/2011
9	ISSUED FOR PERMIT	2/2/2011
10	ISSUED FOR PERMIT	2/2/2011
11	ISSUED FOR PERMIT	2/2/2011
12	ISSUED FOR PERMIT	2/2/2011
13	ISSUED FOR PERMIT	2/2/2011
14	ISSUED FOR PERMIT	2/2/2011
15	ISSUED FOR PERMIT	2/2/2011
16	ISSUED FOR PERMIT	2/2/2011
17	ISSUED FOR PERMIT	2/2/2011
18	ISSUED FOR PERMIT	2/2/2011
19	ISSUED FOR PERMIT	2/2/2011
20	ISSUED FOR PERMIT	2/2/2011
21	ISSUED FOR PERMIT	2/2/2011
22	ISSUED FOR PERMIT	2/2/2011
23	ISSUED FOR PERMIT	2/2/2011
24	ISSUED FOR PERMIT	2/2/2011
25	ISSUED FOR PERMIT	2/2/2011
26	ISSUED FOR PERMIT	2/2/2011
27	ISSUED FOR PERMIT	2/2/2011
28	ISSUED FOR PERMIT	2/2/2011
29	ISSUED FOR PERMIT	2/2/2011
30	ISSUED FOR PERMIT	2/2/2011
31	ISSUED FOR PERMIT	2/2/2011
32	ISSUED FOR PERMIT	2/2/2011
33	ISSUED FOR PERMIT	2/2/2011
34	ISSUED FOR PERMIT	2/2/2011
35	ISSUED FOR PERMIT	2/2/2011
36	ISSUED FOR PERMIT	2/2/2011
37	ISSUED FOR PERMIT	2/2/2011
38	ISSUED FOR PERMIT	2/2/2011
39	ISSUED FOR PERMIT	2/2/2011
40	ISSUED FOR PERMIT	2/2/2011
41	ISSUED FOR PERMIT	2/2/2011
42	ISSUED FOR PERMIT	2/2/2011
43	ISSUED FOR PERMIT	2/2/2011
44	ISSUED FOR PERMIT	2/2/2011
45	ISSUED FOR PERMIT	2/2/2011
46	ISSUED FOR PERMIT	2/2/2011
47	ISSUED FOR PERMIT	2/2/2011
48	ISSUED FOR PERMIT	2/2/2011
49	ISSUED FOR PERMIT	2/2/2011
50	ISSUED FOR PERMIT	2/2/2011

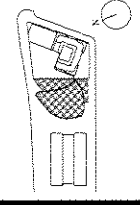

DATE: 2/2/2011
DRAWN BY: [Name]
CHECKED BY: [Name]
PROJECT NO.: [Number]
SHEET NO.: [Number]

LEVEL 04 PLAN

A-209

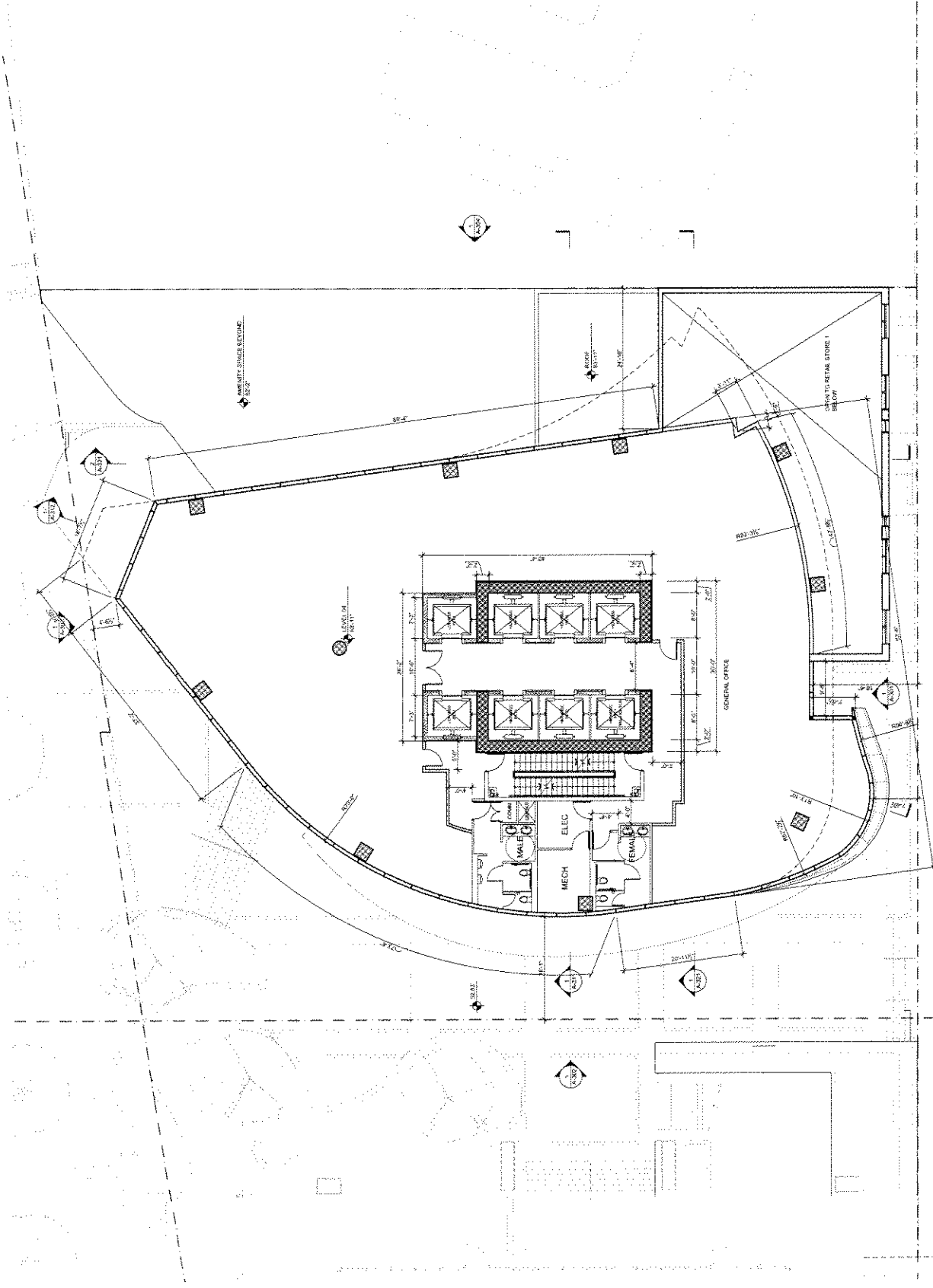

Appendix D; page 20 of 46

1021 West Hastings Street
 Vancouver, BC



Client:
 Oxford Properties
 Royal Bank Place, North Tower
 100 King Street
 Suite 900
 Toronto, ON M5X 1C2 | Tel: 416.963.1379
 Fax: 416.963.4000 | Fax: 416.963.1379

Architect of Record:
 Oxford Properties
 1000 Two Bannockburn
 555 Bannockburn Drive 284
 Suite 100
 191 Dundas Street West
 Toronto, ON M5G 1R6 | Tel: 416.963.1379
 Fax: 416.963.1379

Design Architect:
 Kevin Pedersen & Associates Inc.
 11 West Beaver Creek
 Suite 100
 New York, NY 10976
 Tel: 212.777.6090 | Fax: 212.796.2526

NO.	DESCRIPTION	DATE
1	ISSUED FOR PERMITTING	08/22/2017
2	ISSUED FOR PERMITTING	09/22/2017
3	ISSUED FOR PERMITTING	10/22/2017
4	ISSUED FOR PERMITTING	11/22/2017
5	ISSUED FOR PERMITTING	12/22/2017
6	ISSUED FOR PERMITTING	01/22/2018
7	ISSUED FOR PERMITTING	02/22/2018
8	ISSUED FOR PERMITTING	03/22/2018
9	ISSUED FOR PERMITTING	04/22/2018
10	ISSUED FOR PERMITTING	05/22/2018
11	ISSUED FOR PERMITTING	06/22/2018
12	ISSUED FOR PERMITTING	07/22/2018
13	ISSUED FOR PERMITTING	08/22/2018
14	ISSUED FOR PERMITTING	09/22/2018
15	ISSUED FOR PERMITTING	10/22/2018
16	ISSUED FOR PERMITTING	11/22/2018
17	ISSUED FOR PERMITTING	12/22/2018
18	ISSUED FOR PERMITTING	01/22/2019
19	ISSUED FOR PERMITTING	02/22/2019
20	ISSUED FOR PERMITTING	03/22/2019
21	ISSUED FOR PERMITTING	04/22/2019
22	ISSUED FOR PERMITTING	05/22/2019
23	ISSUED FOR PERMITTING	06/22/2019
24	ISSUED FOR PERMITTING	07/22/2019
25	ISSUED FOR PERMITTING	08/22/2019
26	ISSUED FOR PERMITTING	09/22/2019
27	ISSUED FOR PERMITTING	10/22/2019
28	ISSUED FOR PERMITTING	11/22/2019
29	ISSUED FOR PERMITTING	12/22/2019
30	ISSUED FOR PERMITTING	01/22/2020
31	ISSUED FOR PERMITTING	02/22/2020
32	ISSUED FOR PERMITTING	03/22/2020
33	ISSUED FOR PERMITTING	04/22/2020
34	ISSUED FOR PERMITTING	05/22/2020
35	ISSUED FOR PERMITTING	06/22/2020
36	ISSUED FOR PERMITTING	07/22/2020
37	ISSUED FOR PERMITTING	08/22/2020
38	ISSUED FOR PERMITTING	09/22/2020
39	ISSUED FOR PERMITTING	10/22/2020
40	ISSUED FOR PERMITTING	11/22/2020
41	ISSUED FOR PERMITTING	12/22/2020
42	ISSUED FOR PERMITTING	01/22/2021
43	ISSUED FOR PERMITTING	02/22/2021
44	ISSUED FOR PERMITTING	03/22/2021
45	ISSUED FOR PERMITTING	04/22/2021
46	ISSUED FOR PERMITTING	05/22/2021
47	ISSUED FOR PERMITTING	06/22/2021
48	ISSUED FOR PERMITTING	07/22/2021
49	ISSUED FOR PERMITTING	08/22/2021
50	ISSUED FOR PERMITTING	09/22/2021
51	ISSUED FOR PERMITTING	10/22/2021
52	ISSUED FOR PERMITTING	11/22/2021
53	ISSUED FOR PERMITTING	12/22/2021
54	ISSUED FOR PERMITTING	01/22/2022
55	ISSUED FOR PERMITTING	02/22/2022
56	ISSUED FOR PERMITTING	03/22/2022
57	ISSUED FOR PERMITTING	04/22/2022
58	ISSUED FOR PERMITTING	05/22/2022
59	ISSUED FOR PERMITTING	06/22/2022
60	ISSUED FOR PERMITTING	07/22/2022
61	ISSUED FOR PERMITTING	08/22/2022
62	ISSUED FOR PERMITTING	09/22/2022
63	ISSUED FOR PERMITTING	10/22/2022
64	ISSUED FOR PERMITTING	11/22/2022
65	ISSUED FOR PERMITTING	12/22/2022
66	ISSUED FOR PERMITTING	01/22/2023
67	ISSUED FOR PERMITTING	02/22/2023
68	ISSUED FOR PERMITTING	03/22/2023
69	ISSUED FOR PERMITTING	04/22/2023
70	ISSUED FOR PERMITTING	05/22/2023
71	ISSUED FOR PERMITTING	06/22/2023
72	ISSUED FOR PERMITTING	07/22/2023
73	ISSUED FOR PERMITTING	08/22/2023
74	ISSUED FOR PERMITTING	09/22/2023
75	ISSUED FOR PERMITTING	10/22/2023
76	ISSUED FOR PERMITTING	11/22/2023
77	ISSUED FOR PERMITTING	12/22/2023
78	ISSUED FOR PERMITTING	01/22/2024
79	ISSUED FOR PERMITTING	02/22/2024
80	ISSUED FOR PERMITTING	03/22/2024
81	ISSUED FOR PERMITTING	04/22/2024
82	ISSUED FOR PERMITTING	05/22/2024
83	ISSUED FOR PERMITTING	06/22/2024
84	ISSUED FOR PERMITTING	07/22/2024
85	ISSUED FOR PERMITTING	08/22/2024
86	ISSUED FOR PERMITTING	09/22/2024
87	ISSUED FOR PERMITTING	10/22/2024
88	ISSUED FOR PERMITTING	11/22/2024
89	ISSUED FOR PERMITTING	12/22/2024
90	ISSUED FOR PERMITTING	01/22/2025
91	ISSUED FOR PERMITTING	02/22/2025
92	ISSUED FOR PERMITTING	03/22/2025
93	ISSUED FOR PERMITTING	04/22/2025
94	ISSUED FOR PERMITTING	05/22/2025
95	ISSUED FOR PERMITTING	06/22/2025
96	ISSUED FOR PERMITTING	07/22/2025
97	ISSUED FOR PERMITTING	08/22/2025
98	ISSUED FOR PERMITTING	09/22/2025
99	ISSUED FOR PERMITTING	10/22/2025
100	ISSUED FOR PERMITTING	11/22/2025
101	ISSUED FOR PERMITTING	12/22/2025
102	ISSUED FOR PERMITTING	01/22/2026
103	ISSUED FOR PERMITTING	02/22/2026
104	ISSUED FOR PERMITTING	03/22/2026
105	ISSUED FOR PERMITTING	04/22/2026
106	ISSUED FOR PERMITTING	05/22/2026
107	ISSUED FOR PERMITTING	06/22/2026
108	ISSUED FOR PERMITTING	07/22/2026
109	ISSUED FOR PERMITTING	08/22/2026
110	ISSUED FOR PERMITTING	09/22/2026
111	ISSUED FOR PERMITTING	10/22/2026
112	ISSUED FOR PERMITTING	11/22/2026
113	ISSUED FOR PERMITTING	12/22/2026
114	ISSUED FOR PERMITTING	01/22/2027
115	ISSUED FOR PERMITTING	02/22/2027
116	ISSUED FOR PERMITTING	03/22/2027
117	ISSUED FOR PERMITTING	04/22/2027
118	ISSUED FOR PERMITTING	05/22/2027
119	ISSUED FOR PERMITTING	06/22/2027
120	ISSUED FOR PERMITTING	07/22/2027
121	ISSUED FOR PERMITTING	08/22/2027
122	ISSUED FOR PERMITTING	09/22/2027
123	ISSUED FOR PERMITTING	10/22/2027
124	ISSUED FOR PERMITTING	11/22/2027
125	ISSUED FOR PERMITTING	12/22/2027

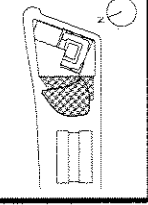

21/08/2011
 11/11/2017
 11/11/2017
 11/11/2017
 11/11/2017

LEVEL 05 PLAN

A-209.5

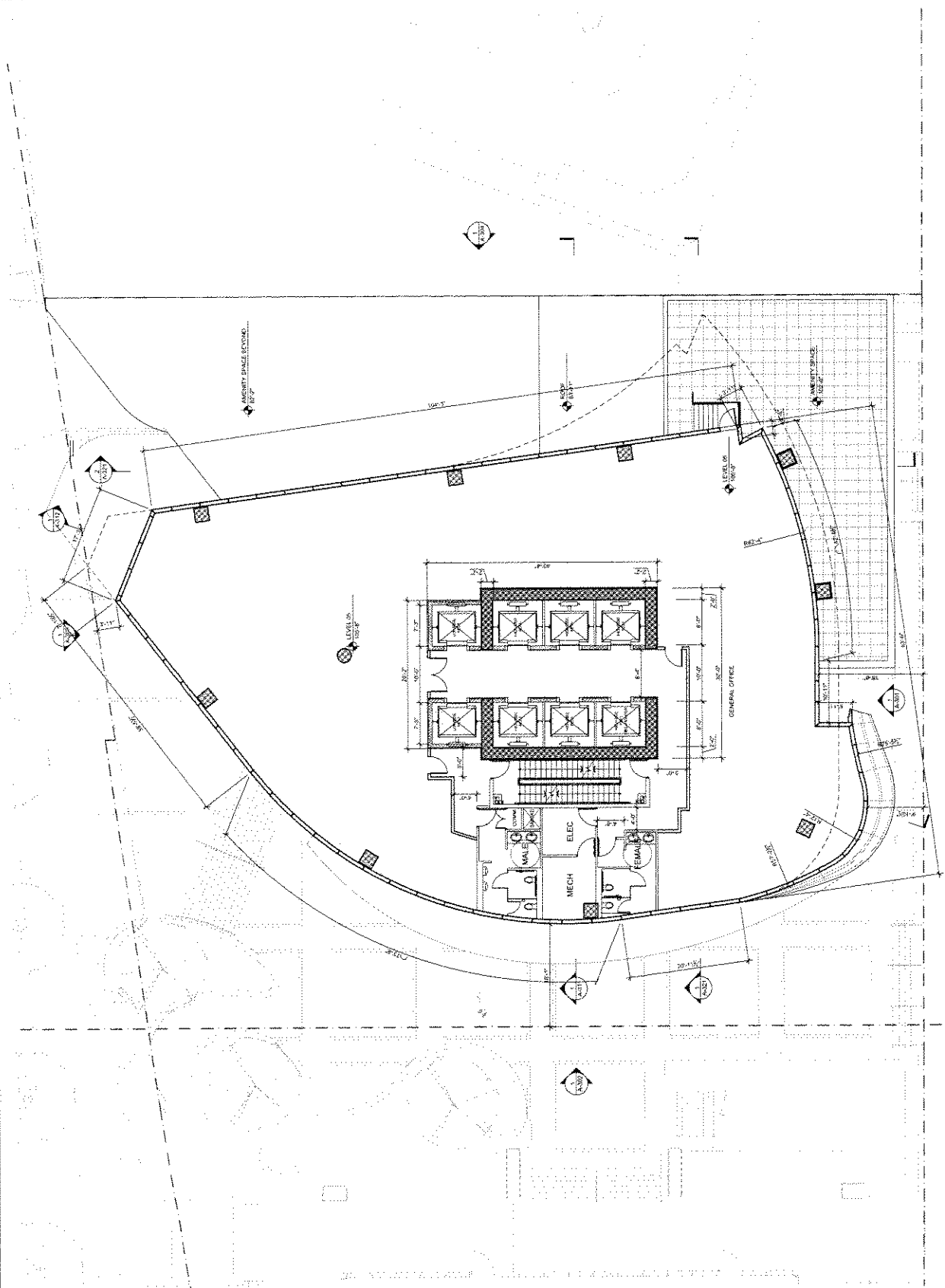

Appendix D; page 24 of 46

1021 West Hastings Street
Vancouver, BC

OXFORD

OXFORD Properties
Royal Bank Plaza, North Tower
1000 Burrard Street
Vancouver, BC
Tel: 604.683.4000 Fax: 604.683.3799

Architects of Record
Oxford Properties
1000 Burrard Street, Box 264
Vancouver, BC
Tel: 604.683.2990 Fax: 604.683.1171

Design Architects
Koon Robson Ltd. Architects Inc.
Architects & Planning Consultants
New York, NY 10036
Tel: 212.577.6100 Fax: 212.596.2526

NO.	DESCRIPTION	DATE
1	ISSUED FOR PERMIT	11/11/09
2	ISSUED FOR PERMIT	11/11/09
3	ISSUED FOR PERMIT	11/11/09
4	ISSUED FOR PERMIT	11/11/09
5	ISSUED FOR PERMIT	11/11/09
6	ISSUED FOR PERMIT	11/11/09
7	ISSUED FOR PERMIT	11/11/09
8	ISSUED FOR PERMIT	11/11/09
9	ISSUED FOR PERMIT	11/11/09
10	ISSUED FOR PERMIT	11/11/09
11	ISSUED FOR PERMIT	11/11/09
12	ISSUED FOR PERMIT	11/11/09
13	ISSUED FOR PERMIT	11/11/09
14	ISSUED FOR PERMIT	11/11/09
15	ISSUED FOR PERMIT	11/11/09
16	ISSUED FOR PERMIT	11/11/09
17	ISSUED FOR PERMIT	11/11/09
18	ISSUED FOR PERMIT	11/11/09
19	ISSUED FOR PERMIT	11/11/09
20	ISSUED FOR PERMIT	11/11/09
21	ISSUED FOR PERMIT	11/11/09
22	ISSUED FOR PERMIT	11/11/09
23	ISSUED FOR PERMIT	11/11/09
24	ISSUED FOR PERMIT	11/11/09
25	ISSUED FOR PERMIT	11/11/09
26	ISSUED FOR PERMIT	11/11/09
27	ISSUED FOR PERMIT	11/11/09
28	ISSUED FOR PERMIT	11/11/09
29	ISSUED FOR PERMIT	11/11/09
30	ISSUED FOR PERMIT	11/11/09
31	ISSUED FOR PERMIT	11/11/09
32	ISSUED FOR PERMIT	11/11/09
33	ISSUED FOR PERMIT	11/11/09
34	ISSUED FOR PERMIT	11/11/09
35	ISSUED FOR PERMIT	11/11/09
36	ISSUED FOR PERMIT	11/11/09
37	ISSUED FOR PERMIT	11/11/09
38	ISSUED FOR PERMIT	11/11/09
39	ISSUED FOR PERMIT	11/11/09
40	ISSUED FOR PERMIT	11/11/09
41	ISSUED FOR PERMIT	11/11/09
42	ISSUED FOR PERMIT	11/11/09
43	ISSUED FOR PERMIT	11/11/09
44	ISSUED FOR PERMIT	11/11/09
45	ISSUED FOR PERMIT	11/11/09
46	ISSUED FOR PERMIT	11/11/09
47	ISSUED FOR PERMIT	11/11/09
48	ISSUED FOR PERMIT	11/11/09
49	ISSUED FOR PERMIT	11/11/09
50	ISSUED FOR PERMIT	11/11/09
51	ISSUED FOR PERMIT	11/11/09
52	ISSUED FOR PERMIT	11/11/09
53	ISSUED FOR PERMIT	11/11/09
54	ISSUED FOR PERMIT	11/11/09
55	ISSUED FOR PERMIT	11/11/09
56	ISSUED FOR PERMIT	11/11/09
57	ISSUED FOR PERMIT	11/11/09
58	ISSUED FOR PERMIT	11/11/09
59	ISSUED FOR PERMIT	11/11/09
60	ISSUED FOR PERMIT	11/11/09
61	ISSUED FOR PERMIT	11/11/09
62	ISSUED FOR PERMIT	11/11/09
63	ISSUED FOR PERMIT	11/11/09
64	ISSUED FOR PERMIT	11/11/09
65	ISSUED FOR PERMIT	11/11/09
66	ISSUED FOR PERMIT	11/11/09
67	ISSUED FOR PERMIT	11/11/09
68	ISSUED FOR PERMIT	11/11/09
69	ISSUED FOR PERMIT	11/11/09
70	ISSUED FOR PERMIT	11/11/09
71	ISSUED FOR PERMIT	11/11/09
72	ISSUED FOR PERMIT	11/11/09
73	ISSUED FOR PERMIT	11/11/09
74	ISSUED FOR PERMIT	11/11/09
75	ISSUED FOR PERMIT	11/11/09
76	ISSUED FOR PERMIT	11/11/09
77	ISSUED FOR PERMIT	11/11/09
78	ISSUED FOR PERMIT	11/11/09
79	ISSUED FOR PERMIT	11/11/09
80	ISSUED FOR PERMIT	11/11/09
81	ISSUED FOR PERMIT	11/11/09
82	ISSUED FOR PERMIT	11/11/09
83	ISSUED FOR PERMIT	11/11/09
84	ISSUED FOR PERMIT	11/11/09
85	ISSUED FOR PERMIT	11/11/09
86	ISSUED FOR PERMIT	11/11/09
87	ISSUED FOR PERMIT	11/11/09
88	ISSUED FOR PERMIT	11/11/09
89	ISSUED FOR PERMIT	11/11/09
90	ISSUED FOR PERMIT	11/11/09
91	ISSUED FOR PERMIT	11/11/09
92	ISSUED FOR PERMIT	11/11/09
93	ISSUED FOR PERMIT	11/11/09
94	ISSUED FOR PERMIT	11/11/09
95	ISSUED FOR PERMIT	11/11/09
96	ISSUED FOR PERMIT	11/11/09
97	ISSUED FOR PERMIT	11/11/09
98	ISSUED FOR PERMIT	11/11/09
99	ISSUED FOR PERMIT	11/11/09
100	ISSUED FOR PERMIT	11/11/09

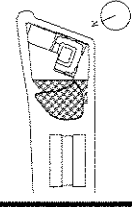

DATE: 11/11/09
DRAWN BY: [Name]
CHECKED BY: [Name]
SCALE: AS SHOWN

LEVEL 10 PLAN

A-213

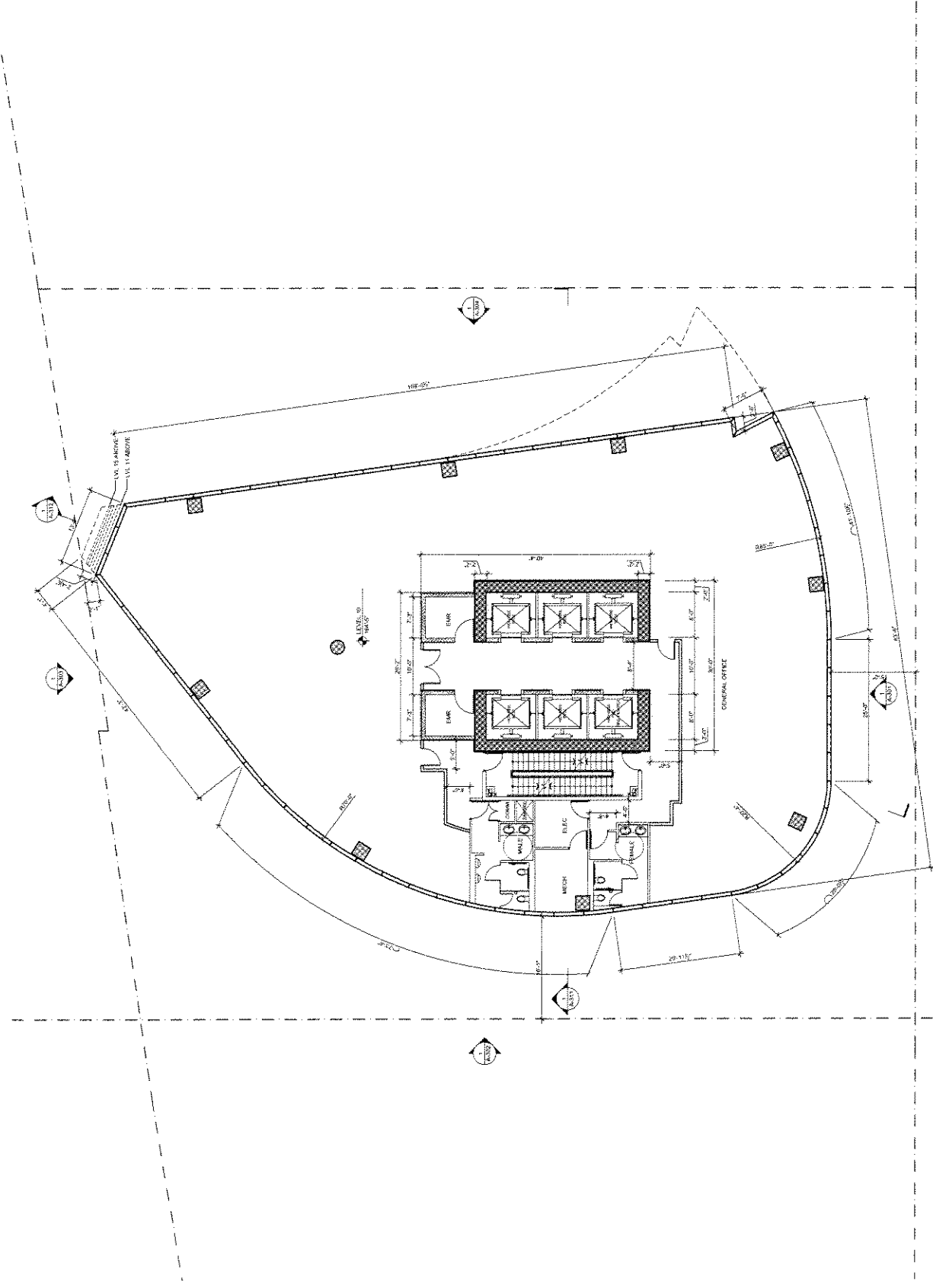

Appendix D; page 46 of 46

1021 West Hastings Street
Vancouver, BC

OXFORD

Oxford Properties
Royal Bank Plaza, Suite 700
400 Water Street
Toronto, ON M5X 1J7
Tel: 416.491.3000 Fax: 416.468.1799

Architects and Interior Designers
1600 Two Bannockburn
55 Bannockburn Street, Suite 204
North York, Ontario M2N 6R1
Tel: (416) 491-2000 Fax: (416) 491-1771

Design Architect
Kohn Pedersen Fox Associates P.C.
111 West Wacker Drive, Suite 3000
New York, NY 10036
Tel: 212.477.6500 Fax: 212.656.4250

No.	Description	Date
1	Initial Design	12/15/11
2	Revised Design	1/10/12
3	Final Design	1/20/12
4	As-Built	1/20/12
5	Final Design	1/20/12
6	Final Design	1/20/12
7	Final Design	1/20/12
8	Final Design	1/20/12
9	Final Design	1/20/12
10	Final Design	1/20/12
11	Final Design	1/20/12
12	Final Design	1/20/12
13	Final Design	1/20/12
14	Final Design	1/20/12
15	Final Design	1/20/12
16	Final Design	1/20/12
17	Final Design	1/20/12
18	Final Design	1/20/12
19	Final Design	1/20/12
20	Final Design	1/20/12
21	Final Design	1/20/12
22	Final Design	1/20/12
23	Final Design	1/20/12
24	Final Design	1/20/12
25	Final Design	1/20/12
26	Final Design	1/20/12
27	Final Design	1/20/12
28	Final Design	1/20/12
29	Final Design	1/20/12
30	Final Design	1/20/12
31	Final Design	1/20/12
32	Final Design	1/20/12
33	Final Design	1/20/12
34	Final Design	1/20/12
35	Final Design	1/20/12
36	Final Design	1/20/12
37	Final Design	1/20/12
38	Final Design	1/20/12
39	Final Design	1/20/12
40	Final Design	1/20/12
41	Final Design	1/20/12
42	Final Design	1/20/12
43	Final Design	1/20/12
44	Final Design	1/20/12
45	Final Design	1/20/12
46	Final Design	1/20/12
47	Final Design	1/20/12
48	Final Design	1/20/12
49	Final Design	1/20/12
50	Final Design	1/20/12
51	Final Design	1/20/12
52	Final Design	1/20/12
53	Final Design	1/20/12
54	Final Design	1/20/12
55	Final Design	1/20/12
56	Final Design	1/20/12
57	Final Design	1/20/12
58	Final Design	1/20/12
59	Final Design	1/20/12
60	Final Design	1/20/12
61	Final Design	1/20/12
62	Final Design	1/20/12
63	Final Design	1/20/12
64	Final Design	1/20/12
65	Final Design	1/20/12
66	Final Design	1/20/12
67	Final Design	1/20/12
68	Final Design	1/20/12
69	Final Design	1/20/12
70	Final Design	1/20/12
71	Final Design	1/20/12
72	Final Design	1/20/12
73	Final Design	1/20/12
74	Final Design	1/20/12
75	Final Design	1/20/12
76	Final Design	1/20/12
77	Final Design	1/20/12
78	Final Design	1/20/12
79	Final Design	1/20/12
80	Final Design	1/20/12
81	Final Design	1/20/12
82	Final Design	1/20/12
83	Final Design	1/20/12
84	Final Design	1/20/12
85	Final Design	1/20/12
86	Final Design	1/20/12
87	Final Design	1/20/12
88	Final Design	1/20/12
89	Final Design	1/20/12
90	Final Design	1/20/12
91	Final Design	1/20/12
92	Final Design	1/20/12
93	Final Design	1/20/12
94	Final Design	1/20/12
95	Final Design	1/20/12
96	Final Design	1/20/12
97	Final Design	1/20/12
98	Final Design	1/20/12
99	Final Design	1/20/12
100	Final Design	1/20/12

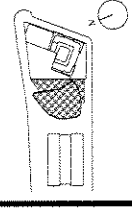

DATE: 1/20/12
BY: [Signature]
SCALE: AS SHOWN
PROJECT NO.: 1021 WS HASTINGS

LEVEL 35 PLAN

A-215

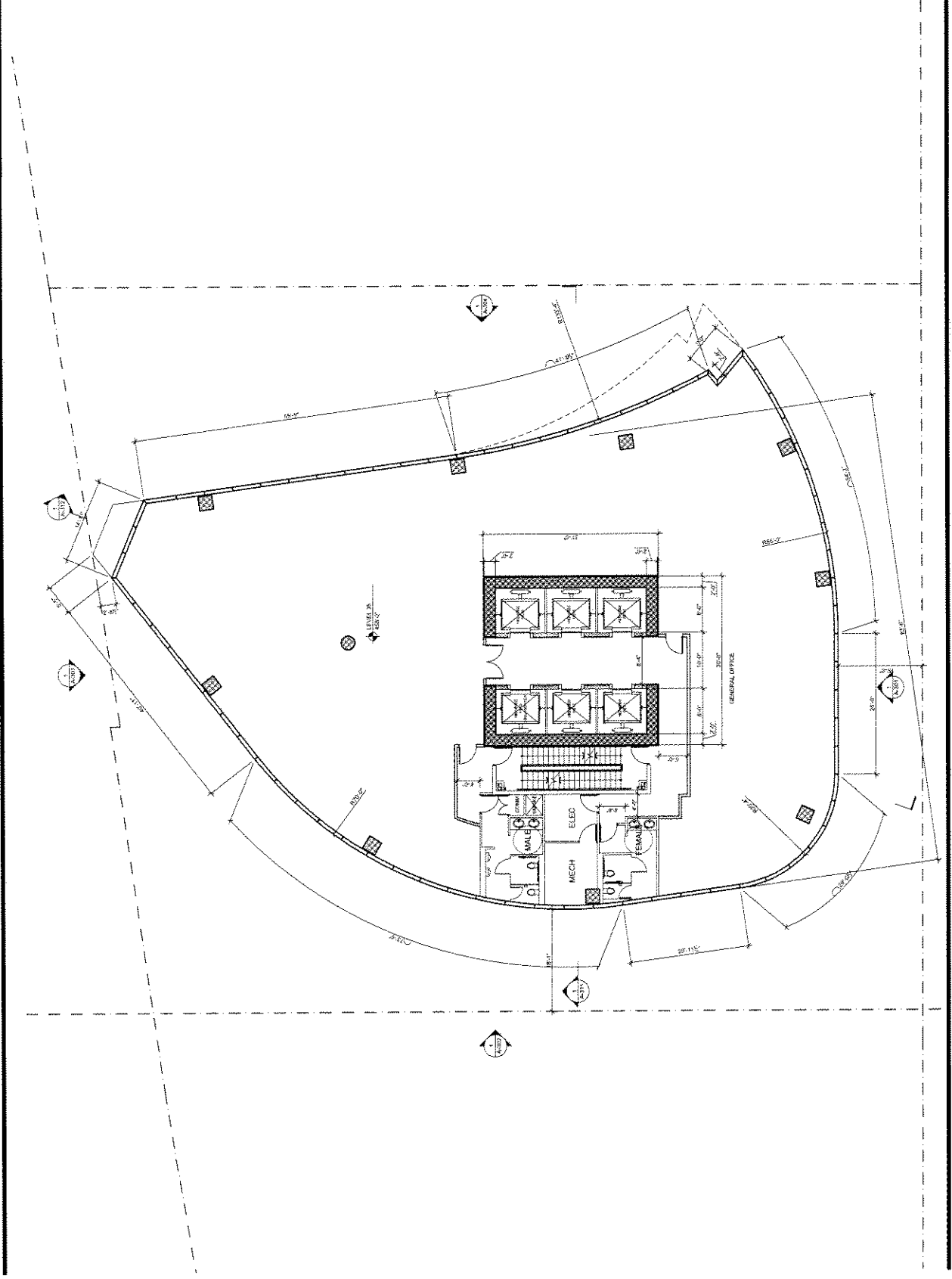

Appendix D; page 27 of 46

Project: 1021 West Hastings Street, Vancouver, BC. Project No.: 1021 WS HASTINGS. Project File: 1021 WS HASTINGS. Project Date: 1/20/12. Project Status: Final Design. Project Scale: As Shown. Project Drawing: Level 35 Plan. Project Drawing No.: A-215. Project Drawing Title: Level 35 Plan. Project Drawing Date: 1/20/12. Project Drawing Scale: As Shown. Project Drawing Author: [Name]. Project Drawing Checker: [Name]. Project Drawing Approver: [Name]. Project Drawing Date: 1/20/12. Project Drawing Scale: As Shown. Project Drawing Title: Level 35 Plan. Project Drawing No.: A-215. Project Drawing Date: 1/20/12. Project Drawing Scale: As Shown.

1021 West Hastings Street
Vancouver, BC



Client: Oxford Properties
Project: Royal Bank Plaza, North Tower
Location: Vancouver, BC
Site No.: 200-1000
Project No.: 200-1000
Drawn On: 03/23/2011
Drawn By: J. Smith
Checked By: J. Smith
Scale: 1/8" = 1'-0"
Notes: 1. See General Notes on Drawing 1021-1000-01-01 for details.
 2. See General Notes on Drawing 1021-1000-01-02 for details.
 3. See General Notes on Drawing 1021-1000-01-03 for details.
 4. See General Notes on Drawing 1021-1000-01-04 for details.
 5. See General Notes on Drawing 1021-1000-01-05 for details.
 6. See General Notes on Drawing 1021-1000-01-06 for details.
 7. See General Notes on Drawing 1021-1000-01-07 for details.
 8. See General Notes on Drawing 1021-1000-01-08 for details.
 9. See General Notes on Drawing 1021-1000-01-09 for details.
 10. See General Notes on Drawing 1021-1000-01-10 for details.
 11. See General Notes on Drawing 1021-1000-01-11 for details.
 12. See General Notes on Drawing 1021-1000-01-12 for details.
 13. See General Notes on Drawing 1021-1000-01-13 for details.
 14. See General Notes on Drawing 1021-1000-01-14 for details.
 15. See General Notes on Drawing 1021-1000-01-15 for details.
 16. See General Notes on Drawing 1021-1000-01-16 for details.
 17. See General Notes on Drawing 1021-1000-01-17 for details.
 18. See General Notes on Drawing 1021-1000-01-18 for details.
 19. See General Notes on Drawing 1021-1000-01-19 for details.
 20. See General Notes on Drawing 1021-1000-01-20 for details.

Design Architect:
 Kohn Pedersen Fox Associates PC
 605 Third Avenue
 New York, NY 10016
 Tel: 212 317 4000 Fax: 212 317 4001

NO.	REVISION	DATE	BY	CHKD.
1	ISSUED FOR PERMIT	03/23/2011	J. Smith	J. Smith
2	REVISION FOR CITY OF VANCOUVER DEPT. OF PLANNING	03/23/2011	J. Smith	J. Smith
3	REVISION FOR CITY OF VANCOUVER DEPT. OF PLANNING	03/23/2011	J. Smith	J. Smith
4	REVISION FOR CITY OF VANCOUVER DEPT. OF PLANNING	03/23/2011	J. Smith	J. Smith
5	REVISION FOR CITY OF VANCOUVER DEPT. OF PLANNING	03/23/2011	J. Smith	J. Smith
6	REVISION FOR CITY OF VANCOUVER DEPT. OF PLANNING	03/23/2011	J. Smith	J. Smith
7	REVISION FOR CITY OF VANCOUVER DEPT. OF PLANNING	03/23/2011	J. Smith	J. Smith
8	REVISION FOR CITY OF VANCOUVER DEPT. OF PLANNING	03/23/2011	J. Smith	J. Smith
9	REVISION FOR CITY OF VANCOUVER DEPT. OF PLANNING	03/23/2011	J. Smith	J. Smith
10	REVISION FOR CITY OF VANCOUVER DEPT. OF PLANNING	03/23/2011	J. Smith	J. Smith
11	REVISION FOR CITY OF VANCOUVER DEPT. OF PLANNING	03/23/2011	J. Smith	J. Smith
12	REVISION FOR CITY OF VANCOUVER DEPT. OF PLANNING	03/23/2011	J. Smith	J. Smith
13	REVISION FOR CITY OF VANCOUVER DEPT. OF PLANNING	03/23/2011	J. Smith	J. Smith
14	REVISION FOR CITY OF VANCOUVER DEPT. OF PLANNING	03/23/2011	J. Smith	J. Smith
15	REVISION FOR CITY OF VANCOUVER DEPT. OF PLANNING	03/23/2011	J. Smith	J. Smith
16	REVISION FOR CITY OF VANCOUVER DEPT. OF PLANNING	03/23/2011	J. Smith	J. Smith
17	REVISION FOR CITY OF VANCOUVER DEPT. OF PLANNING	03/23/2011	J. Smith	J. Smith
18	REVISION FOR CITY OF VANCOUVER DEPT. OF PLANNING	03/23/2011	J. Smith	J. Smith
19	REVISION FOR CITY OF VANCOUVER DEPT. OF PLANNING	03/23/2011	J. Smith	J. Smith
20	REVISION FOR CITY OF VANCOUVER DEPT. OF PLANNING	03/23/2011	J. Smith	J. Smith

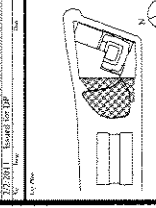

ELEVATOR MACHINE ROOM PLAN

A-217

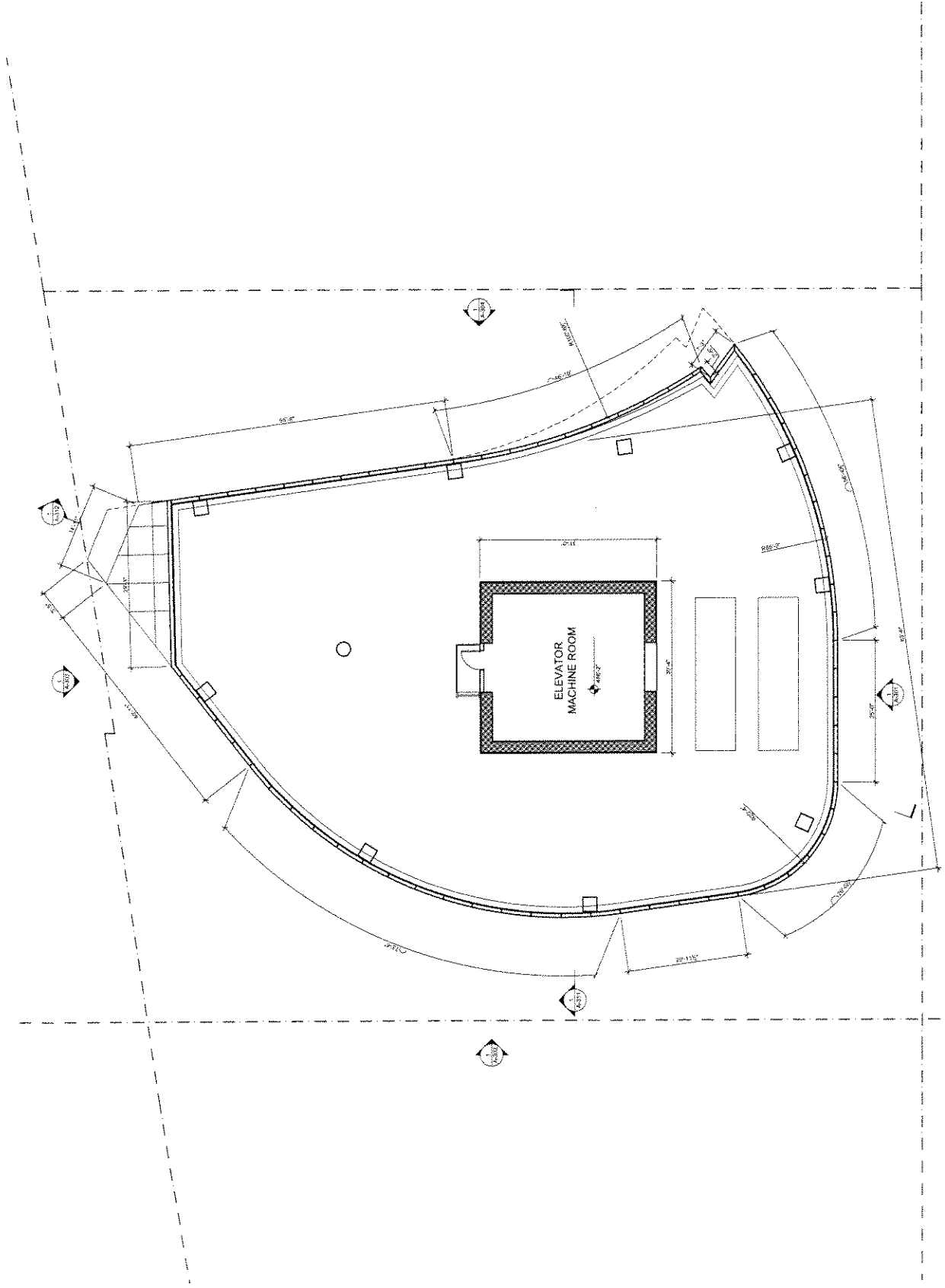

Appendix D, page 9 of 46

1021 West Hastings
Vancouver, BC



Client
Oxford Properties
Royal Bank Plaza, North Tower
100 King Street West
Suite 500
Toronto, ON M5X 1C7
Tel: 416-946-8000 Fax: 416-946-1399

Architect
Architectural Group
1600 Two Bantall Centre
Brimley & Bayview
Vancouver, BC V7X 2A5
Tel: 604.671.7900 Fax: 604.671.7771

Design Architect
Kohn Pedersen Fox Associates PC
1100 Broadway
New York, NY 10036
Tel: 212.973.6000 Fax: 212.976.2526

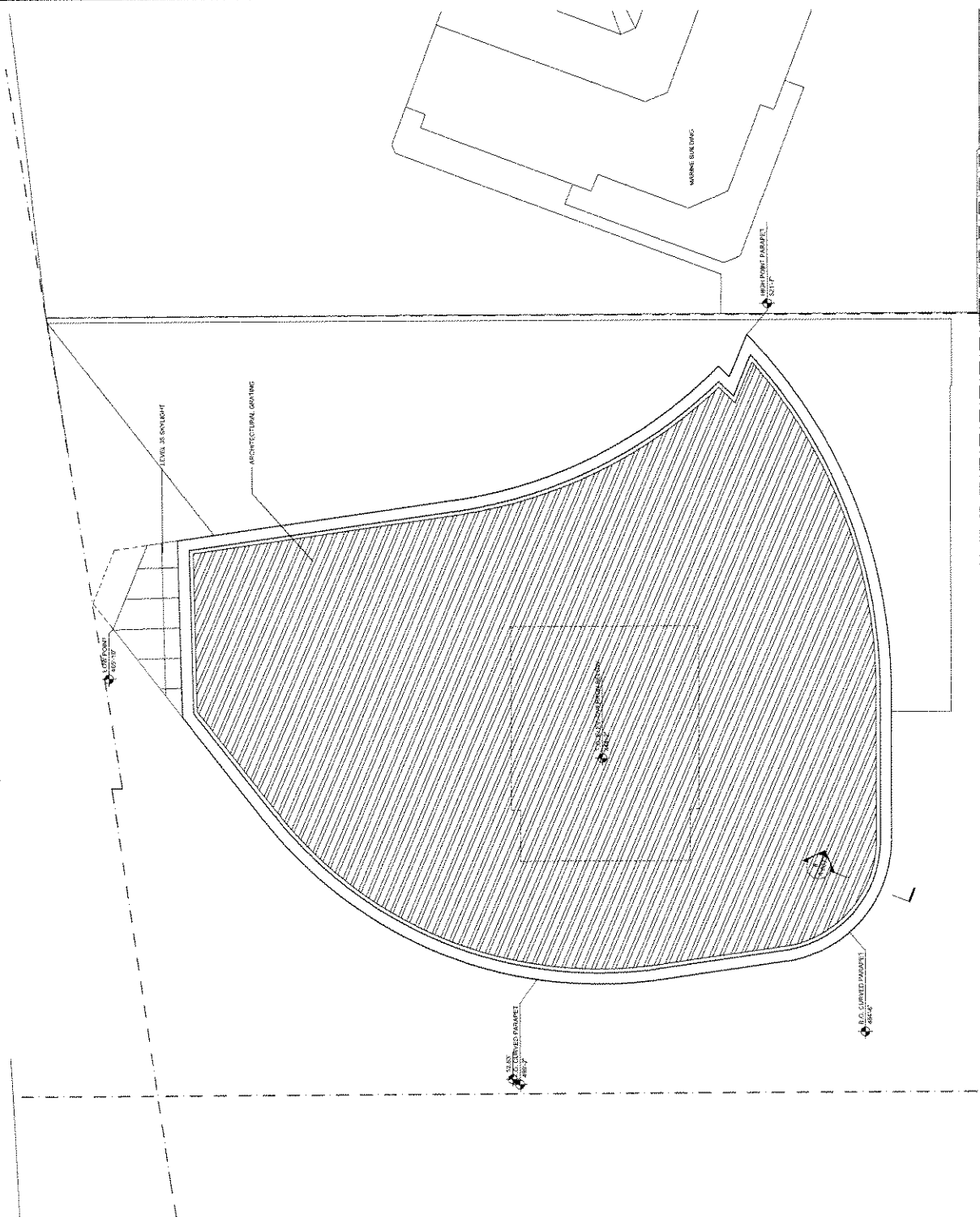
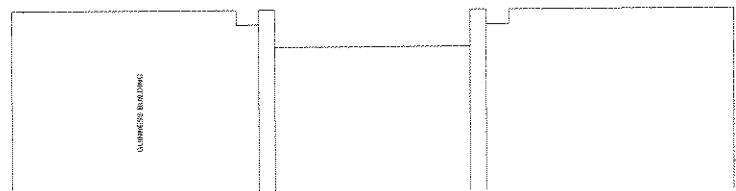

ROOF PLAN

A-220

Appendix D; page 2 of 46

1021 West Hastings Street
 Vancouver, BC

Oxford

Oxford Properties
 Royal Bank Plaza, North Tower
 100 King Street West
 Suite 300
 Toronto, ON M5X 1C5
 Tel: 416-947-8800 Fax: 416-947-1700

Project Architect
 Marcus Cuthill Mackay Partnership
 1680 Two Bloorf Court
 Suite 200
 Vancouver, BC V7X 1A9
 Tel: 604-687-2900 Fax: 604-687-1777

Design Architect
 Keller Palumbo Fox Associates PC
 111 West 42nd Street
 New York, NY 10018
 Tel: 212-512-3600 Fax: 212-464-2326

NO.	DATE	DESCRIPTION
1	12/2/2011	ISSUED FOR PERMIT
2	12/2/2011	ISSUED FOR PERMIT
3	12/2/2011	ISSUED FOR PERMIT

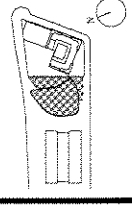

Project Information
 Project Name: OXFORD
 Project No.: 1021
 Date: 12/2/2011

SOUTH ELEVATION

A-301

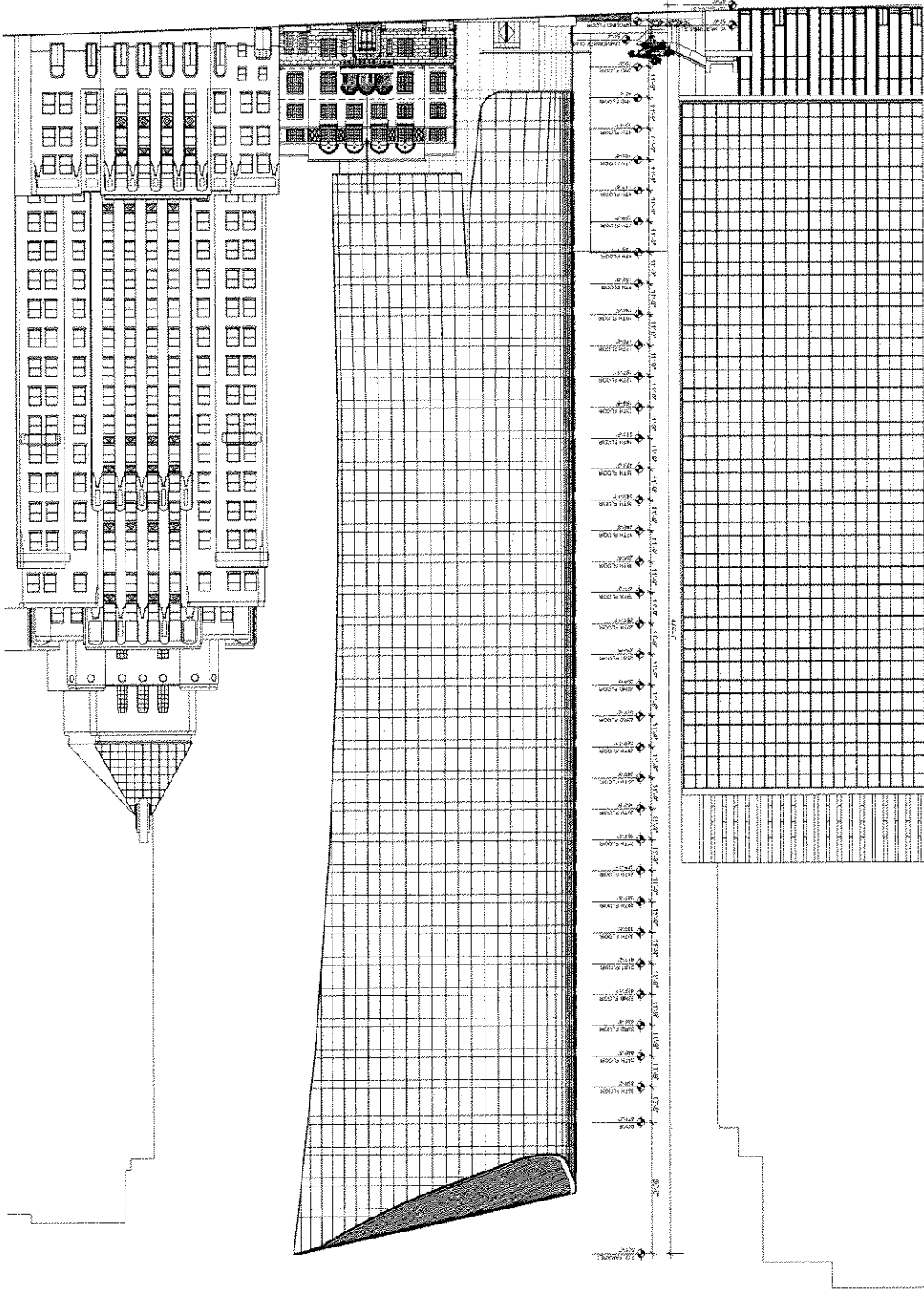

Appendix D : page 31 of 46

1021 West Hastings Street
Vancouver, BC

OXFORD

OXFORD PROPERTIES
Royal Bank Plaza, North Tower
1000 Burrard Street
Vancouver, BC
Canada, ON M5X 1Z7 Tel: 416.868.1799
Fax: 416.868.2100
Architect of Record
Klein Architects
1000 Two Bannockburn
Chicago, IL 60610
USA Tel: 312.277.5009 Fax: 312.277.5026
Klein Architects Inc. Architects
1000 Two Bannockburn
Chicago, IL 60610
USA Tel: 312.277.5009 Fax: 312.277.5026

OXFORD PROPERTIES
1000 Burrard Street
Vancouver, BC
Canada, ON M5X 1Z7 Tel: 416.868.1799
Fax: 416.868.2100

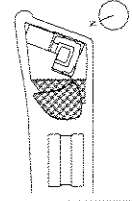
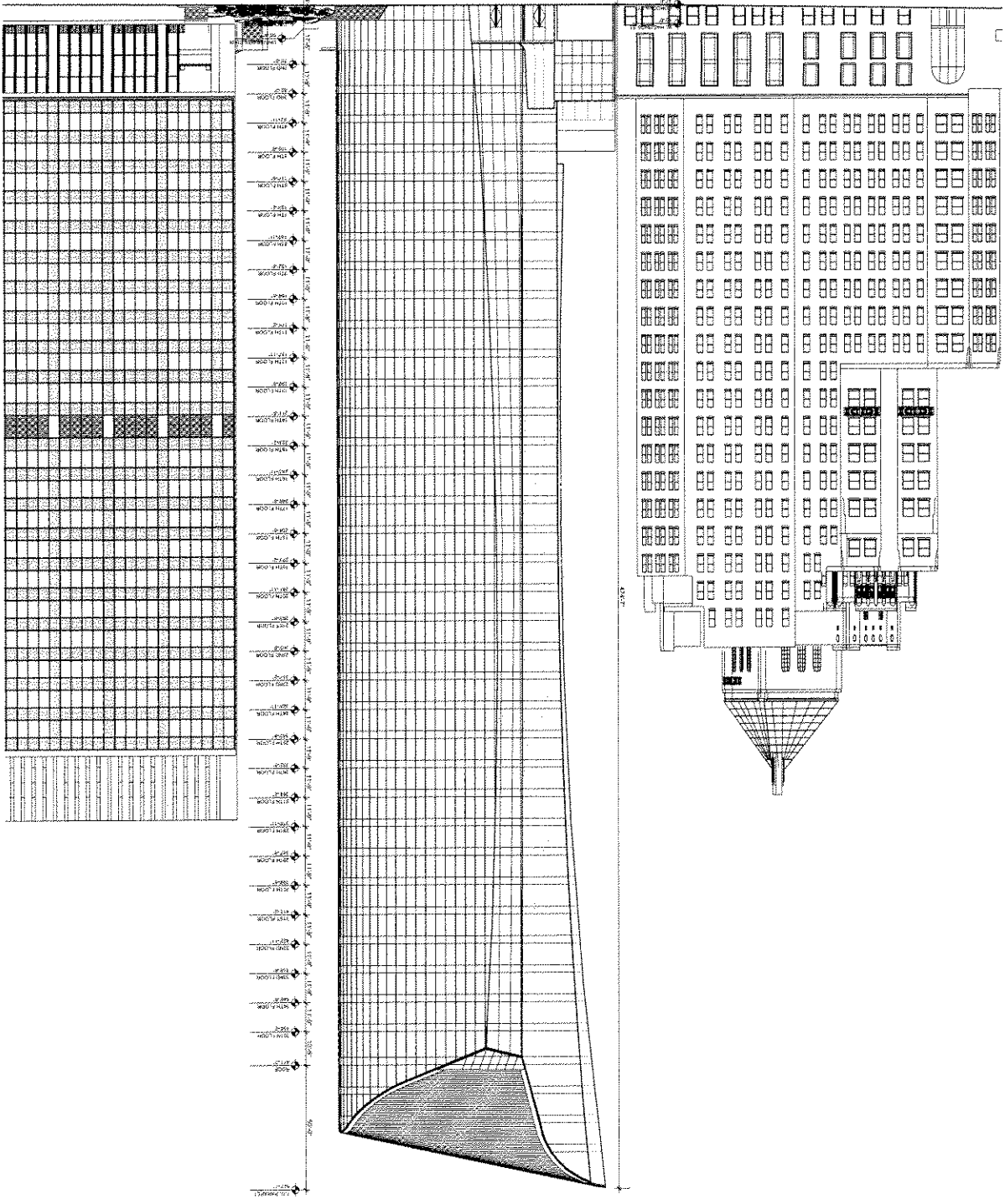

NORTH ELEVATION

A-303

Annex D: page 3 of 46

1021 West Hastings
Vancouver, BC

OXFORD

Client: Oxford Properties, South Tower
1021 West Hastings
206 B.C. Street
Vancouver, BC V6C 3K5
Site: 1021 West Hastings
1021 West Hastings
1021 West Hastings

Architect: Oxford Properties
1021 West Hastings
Vancouver, BC V6C 3K5
148-684-0872 Fax: 604-684-1771
1021 West Hastings
Vancouver, BC V6C 3K5
148-684-0872 Fax: 604-684-1771

Design Architect: Kohn Pedersen Fox Associates, PC
11 West 42nd Street
New York, NY 10036
Tel: 212-693-6000 Fax: 212-693-6326

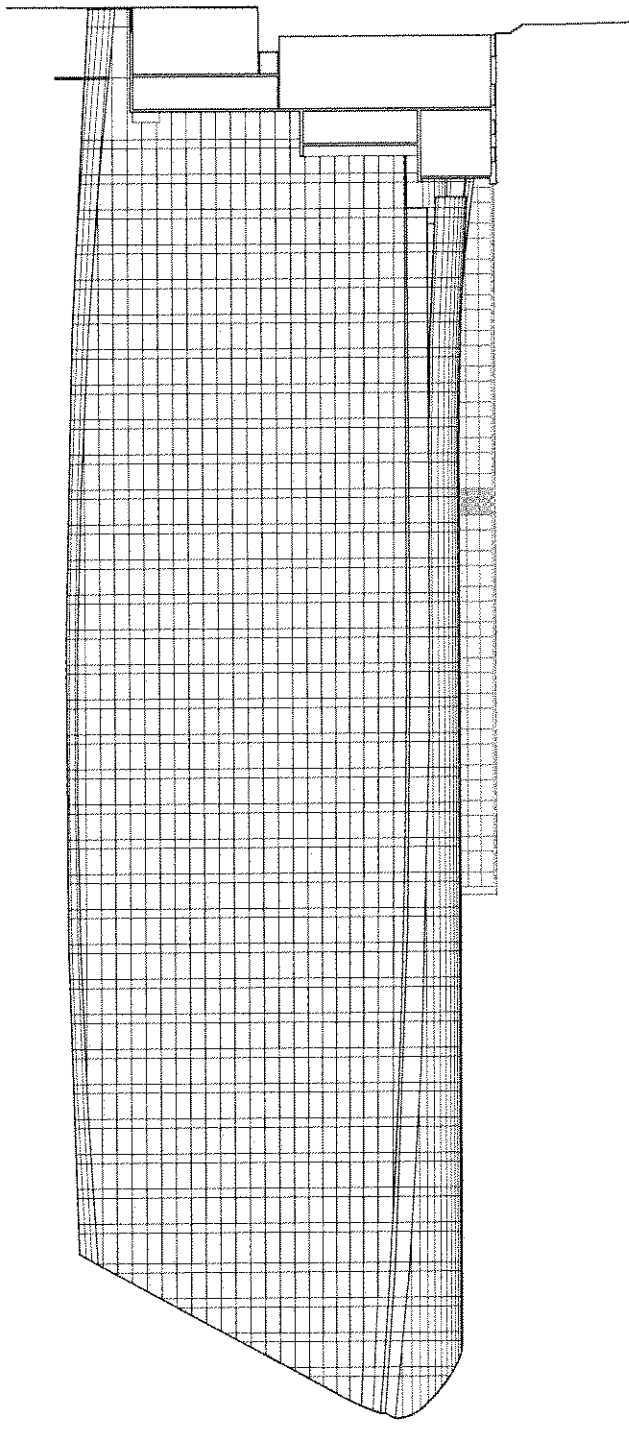
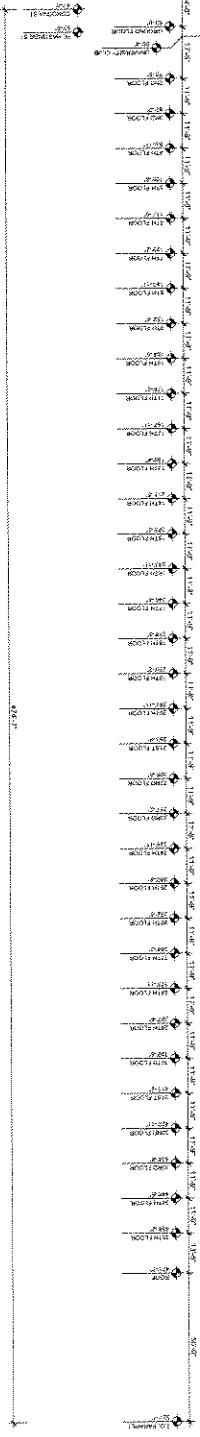

EAST ELEVATION

A-304

Appendix D; page 34 of 46

1021 West Hastings Street
Vancouver, BC

Oxford

Oxford Properties
King Bank Place, North Tower
100 King Street West
Toronto, ON M5X 1C7
Tel: 416 849-8000 Fax: 416 568-1799

Architect of Record
1986 Law Institute Centre
555 Bloor Street West, Box 207
Toronto, ON M5W 1A5
Tel: 416 593-7999 Fax: 416 593-1771

Design Architect
Kohn Pedersen Fox Associates PC
110 West 45th Street
New York, NY 10036
Tel: 212 877-8500 Fax: 212 906-2526

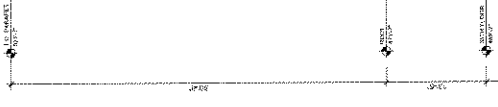

- METAL CHAIRING
- METAL COILING
- ALUMINUM FINISHED GLASS CLIP MANHOLE SYSTEM
- 8" ALUMINUM SHAP CAPS

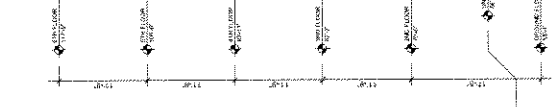

- UNIVERSITY CLERK ENTRANCE PORCH
- ALUMINUM CURTAIN WALL SHAP CAPS
- 8" GLAZED LOW IRON GLASS ENTRANCE
- TEMPERED GLASS PORTALS
- LAMINATED GLASS CANOPY CANOPY STRUCTURE



1 SOUTH ELEVATION
SCALE: 1/8" = 1'-0"

A-305

© 2008 OXFORD PROPERTIES INC. ALL RIGHTS RESERVED.

Appendix D, page 35 of 46

1021 West Hastings Street
Vancouver, BC

OXFORD

Client: Oxford Properties
 Development: North Tower
 1021 West Hastings Street
 Vancouver, BC
 Tel: 416 468-3800 Fax: 416 468-3789
 Project: 1021 West Hastings
 Architect: Moore Gribbin Architects
 1021 Two Bloorville Centre
 Vancouver, BC V7X 1S9
 Tel: 604 681-2999 Fax: 604 681-1777
 Design: Oxford
 Kato Partners Inc. Architects P.C.
 1100 West Broadway, Vancouver
 11 West End Street
 New York, NY 10014
 Tel: 718 717-6600 Fax: 212 996-2526

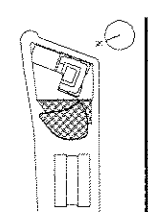
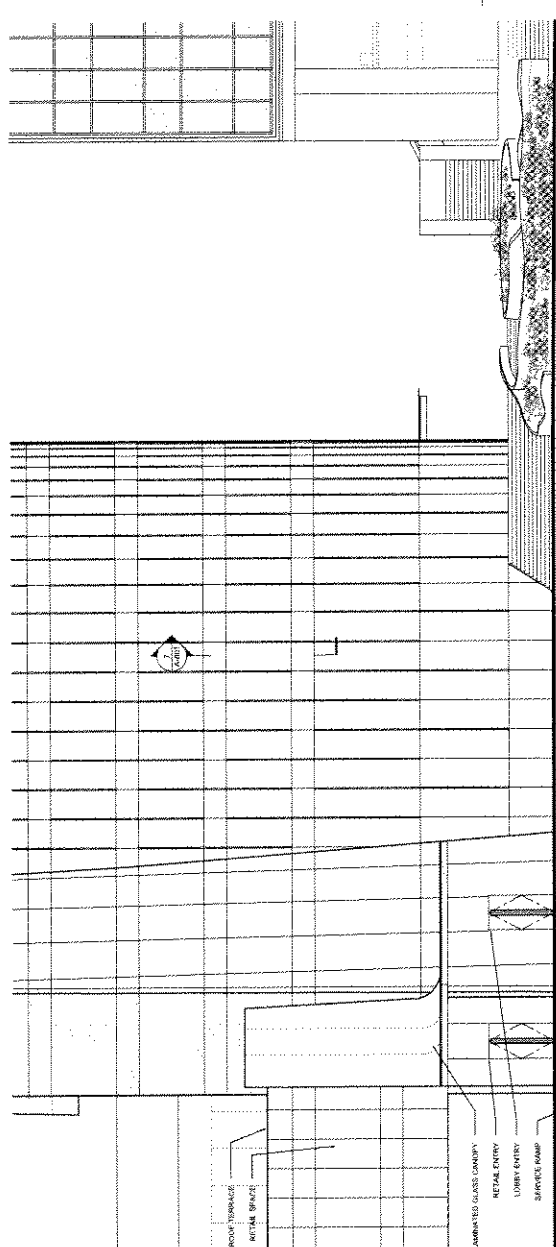
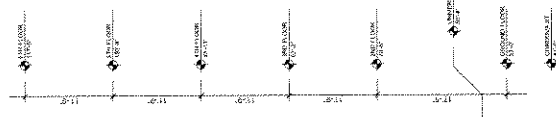
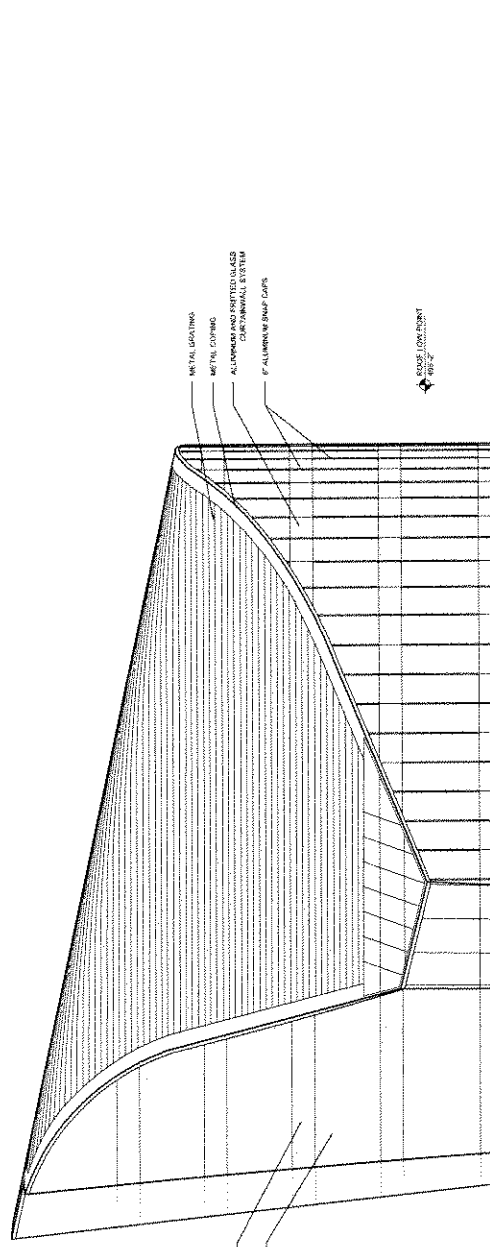
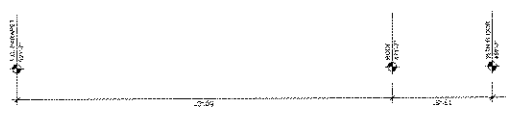

NORTH ELEVATION
ENLARGED

A-307

1 NORTH ELEVATION
SCALE: 1/8" = 1'-0"

Appendix D, pages 37 of 46

1021 West Hastings
 Vancouver, BC



Oxford Properties
 Royal Bank Plaza, North Tower
 100 King Street West
 Toronto, ON M5X 1C5
 Tel: 416-974-9900 Fax: 416-948-1799

Archi Group
 1000 Two Bloor Street
 West, Toronto, ON M2N 1W9
 Tel: 416-967-7900 Fax: 416-967-1771

Orange Architects
 Koolhaas/Hoare Partners BC
 11 West 4th Street, Vancouver
 New York, NY 10014
 Tel: 212-977-6600 Fax: 212-977-2526

Project: 1021 West Hastings, Vancouver, BC
 Date: 2011-01-11
 Scale: 1/8" = 1'-0"

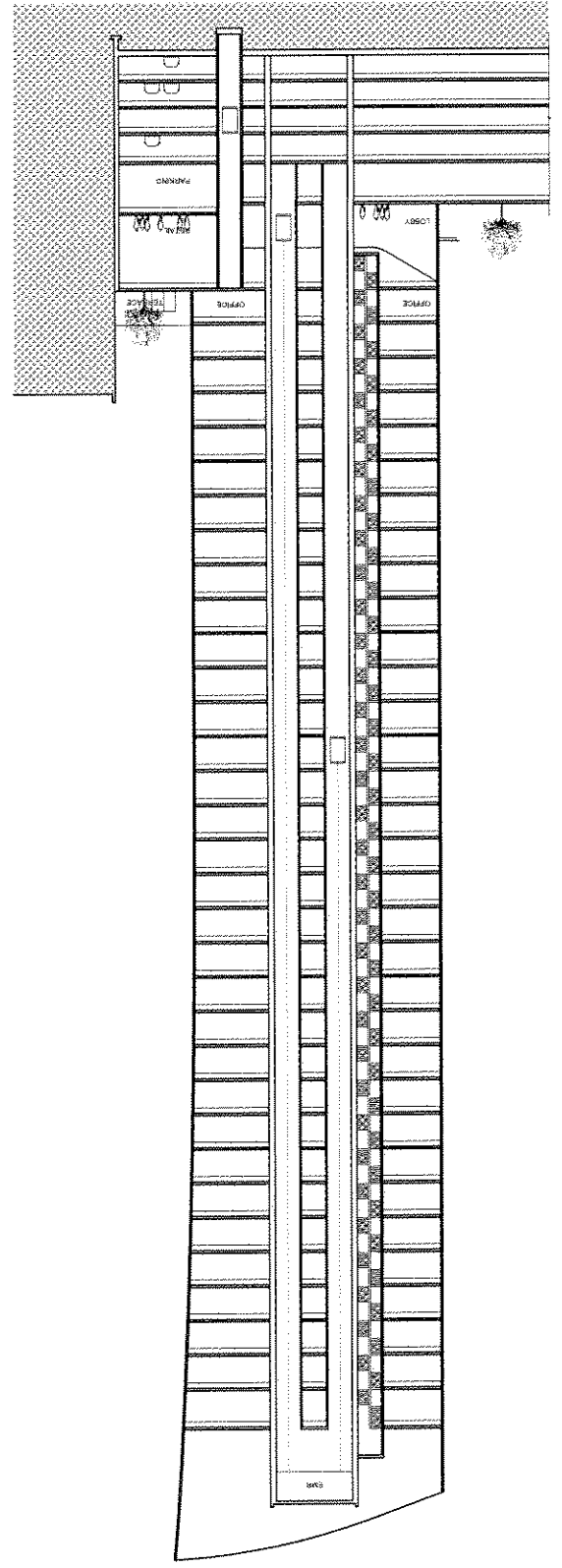
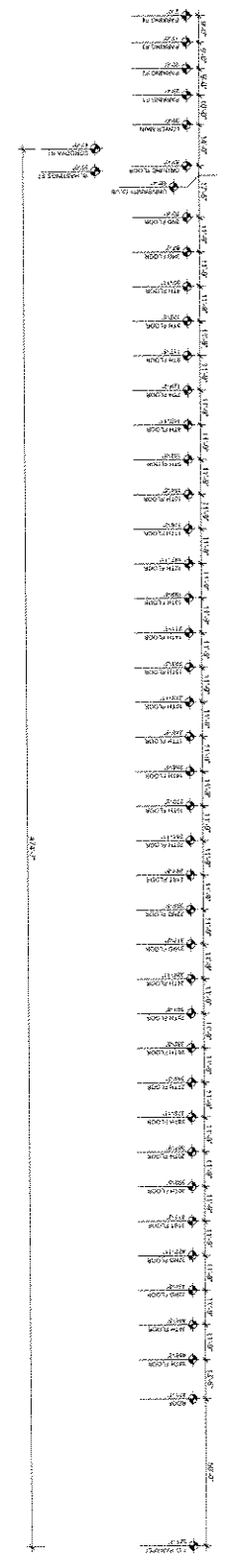

DATE: 2011-01-11
 SCALE: 1/8" = 1'-0"

E-W BUILDING
 SECTION

A-311

Appendix D; page 38 of 46

1021 West Hastings
 1021 West Hastings Street
 Vancouver, BC

Oxford

Client:
 Oxford Properties
 Royal Bank Plaza, North Tower
 100 King Street West
 Suite 900
 Toronto, Ontario M5X 1C5
 Tel: 416-593-3300 Fax: 416-593-1799

Architect:
 Marcus Cofell Mackay Partnership
 1000 Van Ness Street, 4th
 Vancouver, BC V7X 1A9
 Tel: 604-682-2998 Fax: 604-681-1771

Design Architect:
 Kohn Pedersen Fox Associates PC
 11 West 42nd Street
 New York, NY 10018
 Tel: 212-677-6100 Fax: 212-695-2576

Project Name	1021 West Hastings, City of Vancouver Office
Project No.	23/2011 - 1021 West Hastings
Scale	1/8" = 1'-0"
Date	05/2011
Drawn By	...
Checked By	...
Project Manager	...

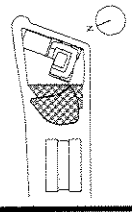

Sheet No. 23/2011-1021 West Hastings
 Title: N-S Building Section
 Date: 05/2011

N-S BUILDING SECTION

A-312

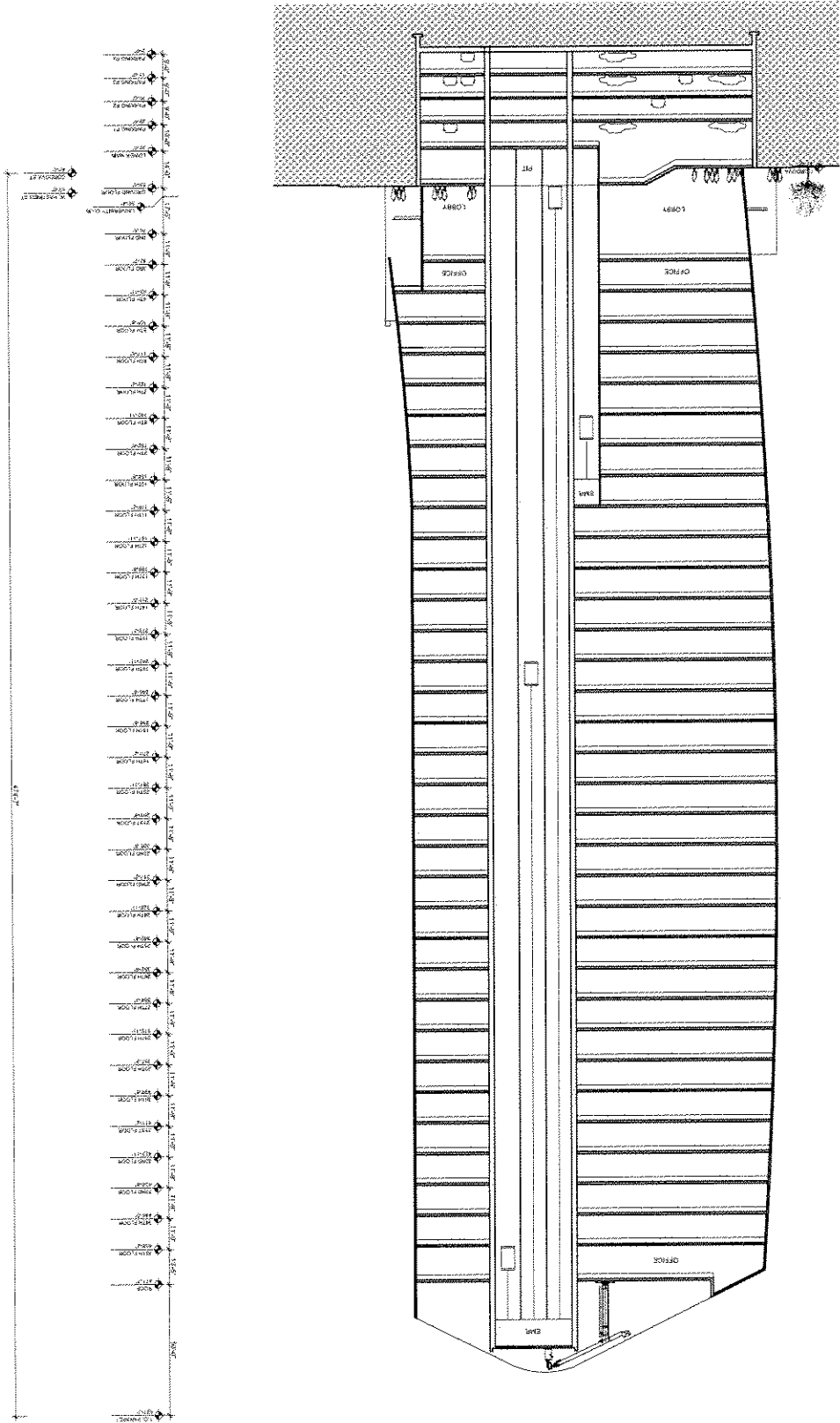

Appendix D; page 39 of 46

1021 West Hastings Street
Vancouver, BC

OXFORD

Office
1021 West Hastings Street
Vancouver, BC V6E 3K6
Tel: 604.681.3337
Fax: 604.681.3338
11 West 4th Street
Vancouver, BC V6E 2B6
Tel: 604.681.3337
Fax: 604.681.3338

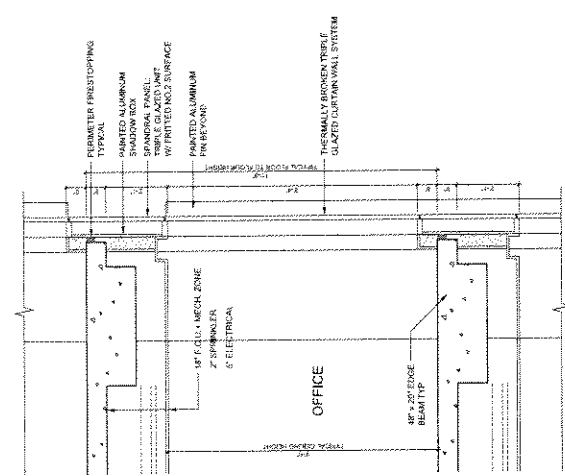
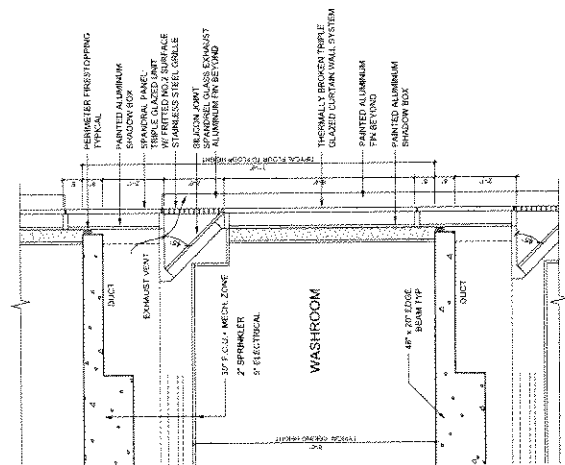
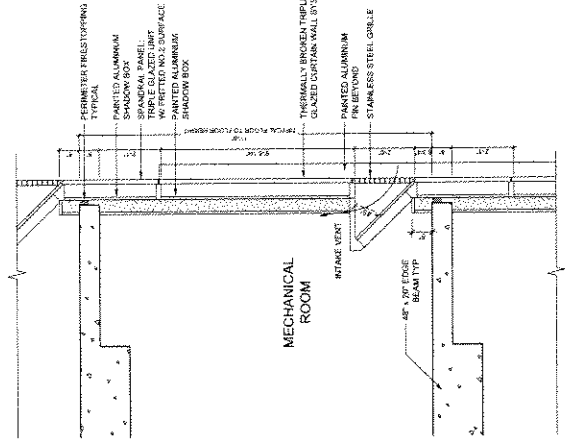

5 TYPICAL WALL SECTION - MECHANICAL
Scale: 1/4" = 1'-0"

6 TYPICAL WALL SECTION - WASHROOM
Scale: 1/4" = 1'-0"

7 TYPICAL WALL SECTION - OFFICE
Scale: 1/4" = 1'-0"

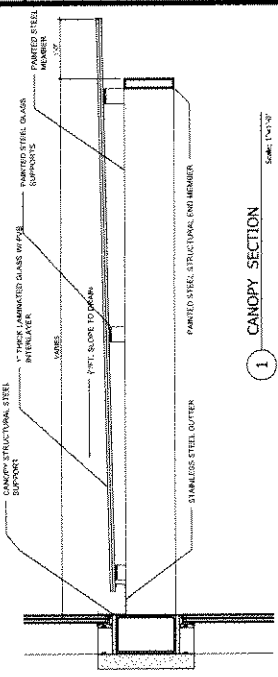
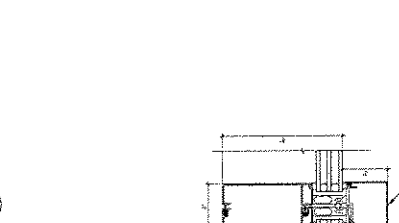
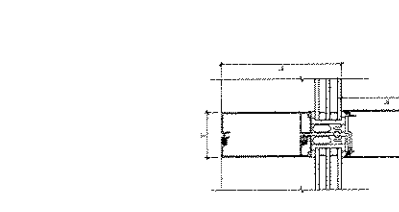
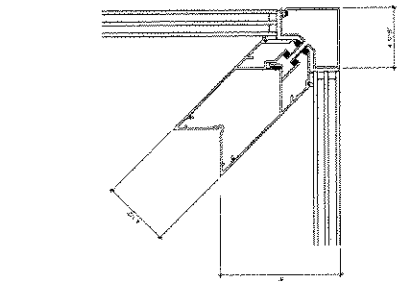
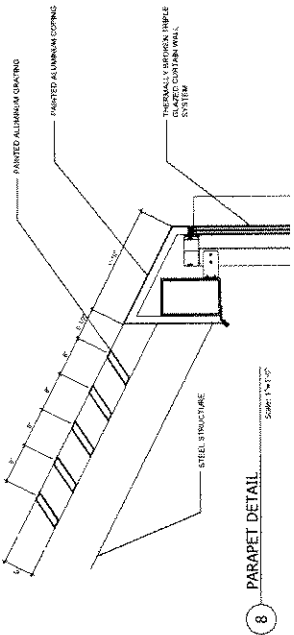

WALL SECTIONS
TYPICAL

A-801

Appendix D : page 42 of 46

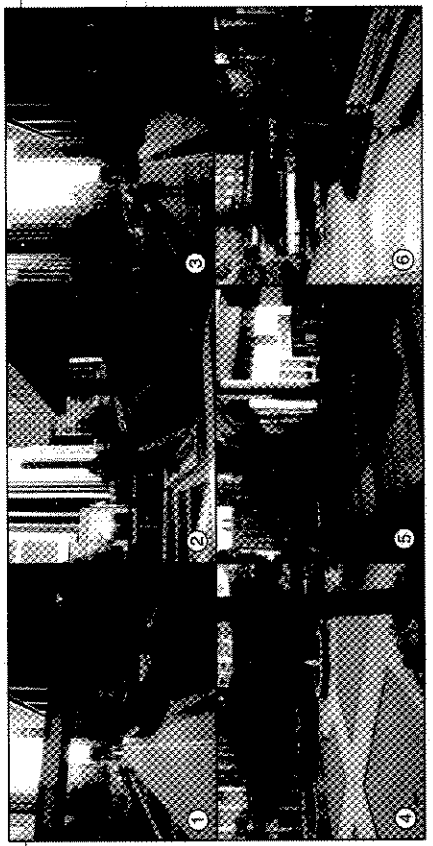
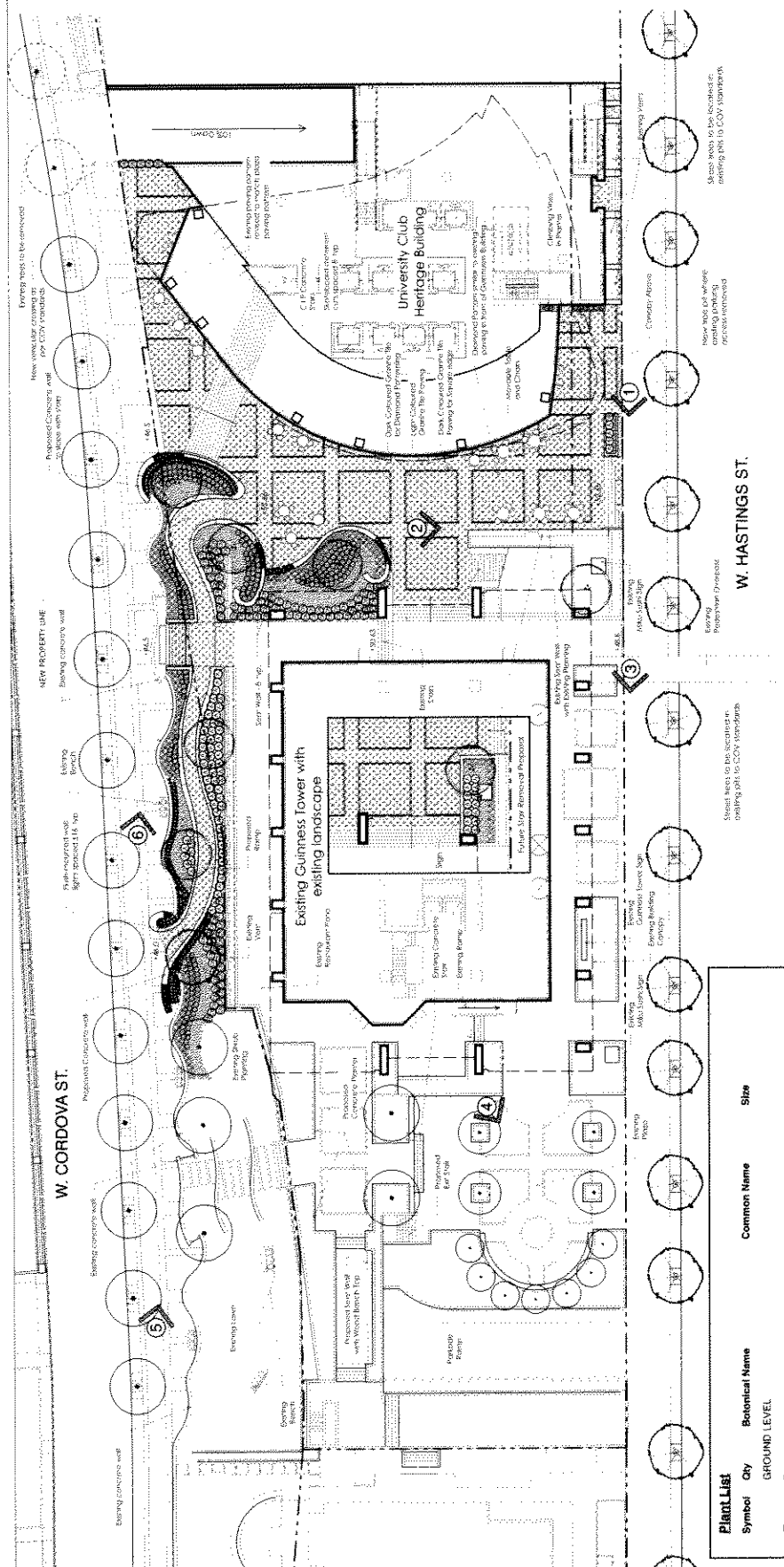

Symbol	Qty	Botanical Name	Common Name	Size
GROUND LEVEL				
Trees				
(Symbol)	11	Acer gresum (To Match Existing)	Paperbark Maple	multi-stem BAB
(Symbol)	1	Syrax obassan	Fragrant snowball	multi-stem BAB
Shrubs / Perennials				
(Symbol)	75	Red Azalea	Red Azalea	#3 pot
(Symbol)	190	Chrysa linnata	Mexican Orange Blossom	#5 pot
(Symbol)	25	Carex monowi 'Ice Dance'	Shrimp Plant	#1 pot
(Symbol)	275	Physiculus humilium	Western Sward Fern	#2 pot
(Symbol)	290	Sorococca humilis	Sweet Box	#2 pot
(Symbol)	5	Pathenocissus quinquefolia	Boston Ivy	#1 pot
ROOFTOPS				
Trees				
(Symbol)	3	Acer palmatum	Japanese maple	multi-stem BAB
(Symbol)	6	Conida X 'Ebbe's White Honor'	Pacific Dogwood	multi-stem BAB
Shrubs / Perennials				
(Symbol)	25	Stemna japonica	Stemna	#2 pot, 1.0m o.c.
Groundcovers				
(Symbol)	1500	Pachyandra terminalis	Japanese Spurge	4" plugs, 20cm o.c.

Planting Notes:
 All plants / plantings to be as per current BCNTABCSLA Landscape Standards
 All plant substitutions to be pre-approved by Landscape Architect
 All plantings to be growing medium specific.

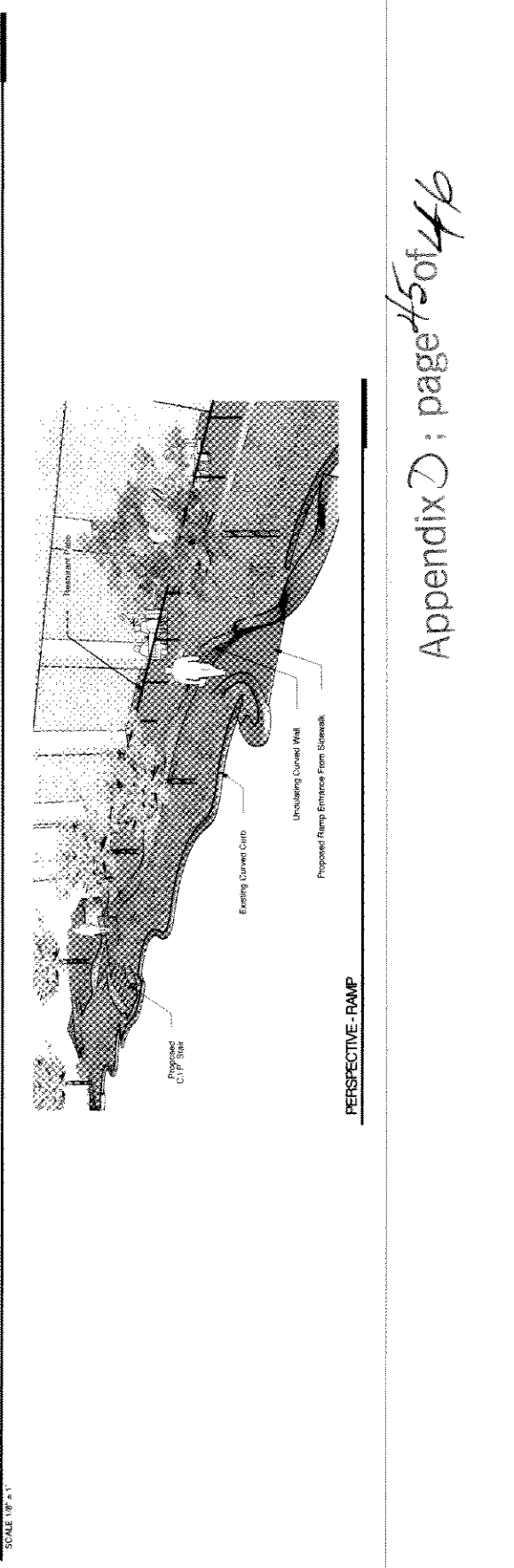
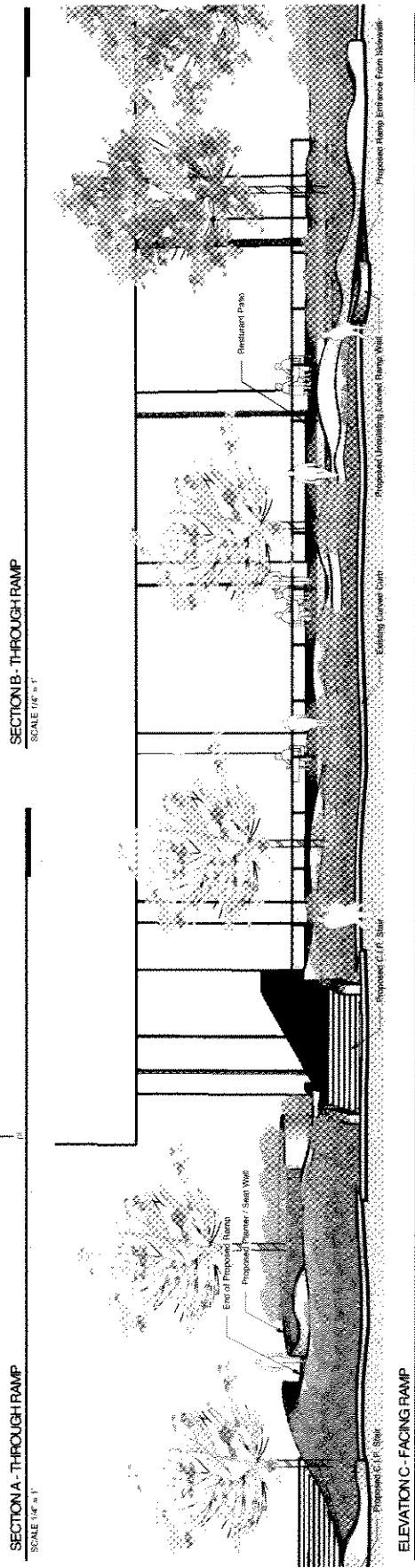
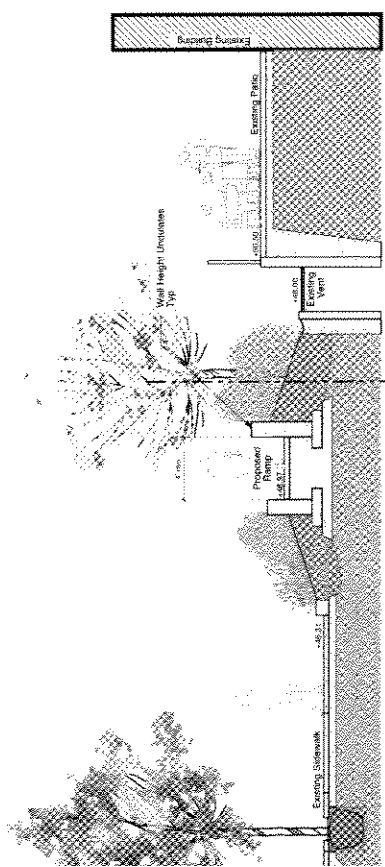
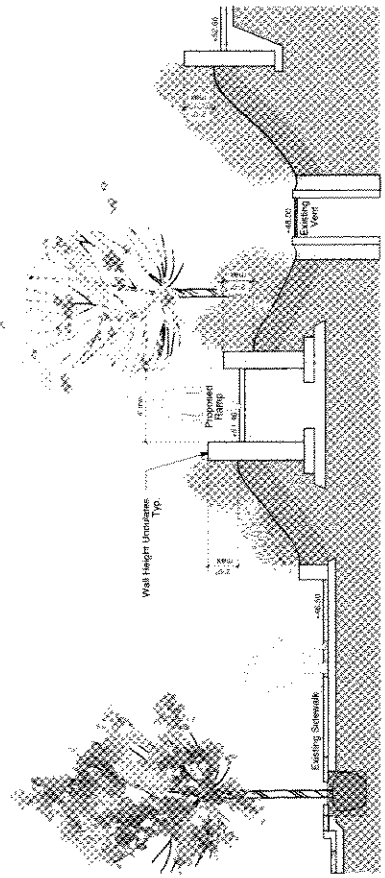

2. FEB 1, 2011 - Revised for RP
1. AUG 20, 2010 - Revised for RP
4. -
3. -
References:

Project:
1021 WEST HASTINGS

Drawn by: BJC
Checked by: JLD
Date: AUGUST 10, 2010
Scale: AS SHOWN
Country: The

Sections / Elevations

Project No.:
10026
Sheet No.:

L-3

Appendix D : page 45 of 46

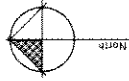

2 FEB 2 2011 Report to JPA
1 APR 28 2010 Report to JPA
4 APR 28 2010 Report to JPA
5 APR 28 2010 Report to JPA



Project:
1021 WEST HASTINGS

Drawn by: RC
Checked by: JH
Date: AUGUST 10, 2010
Scale:
Drawing Title:

Image Board

Project No:
10026
Sheet No.:

L-4

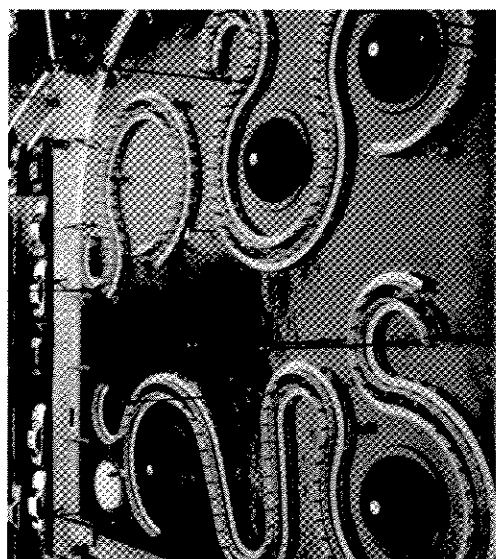
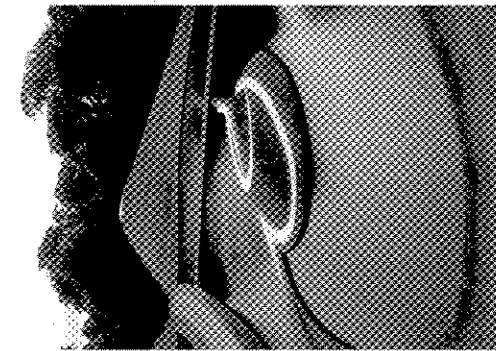
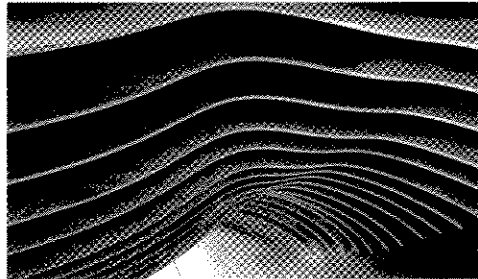
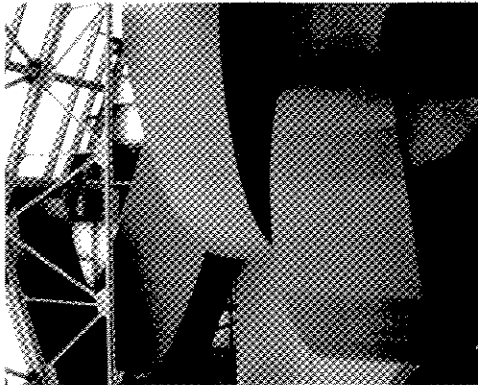
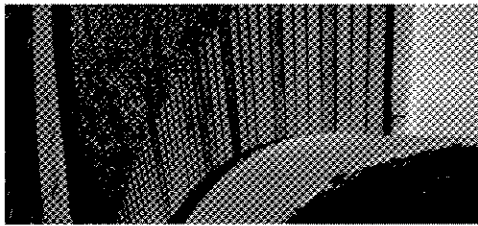
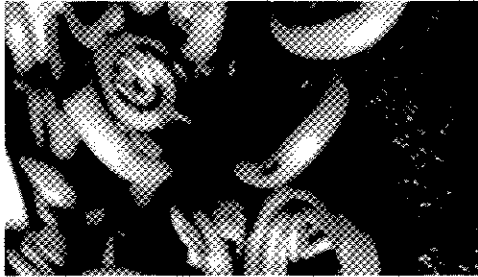

Appendix D; page H of A6

Executive Summary

1021 West Hastings is one of few remaining high-profile commercial waterfront development sites in downtown Vancouver. The site is defined by its Waterfront views, mid-block location, proposed height of 450 feet and its close proximity to both a sensitive heritage building and one that is considered a recent landmark.

The development site forms part of a full block owned by Oxford Properties, which also includes the Marine Building and Guinness Tower. The project mandate is to create a 'AAA' boutique office building that appeals to Vancouver's predominate tenant size (3,000 to 5,000 square feet), capitalizing on the central location and its views to the north shore.

The design of 1021 West Hastings calls for a unique tower form, with heightened attention to detail and contextual relationships at every level in order to achieve the requisite level of architectural excellence. To this end we have drawn from KPF's extensive experience on projects that have similar challenges and aspirations.

The tower shape is conceptualized as a refined slender mass, respectful to those buildings around it, restrained in its formal gestures yet assertive and autonomous. The curvilinear building geometry mediates between the two urban grids that overlap at the site. It also compliments the more rectilinear building forms of the immediate context. The human scale gestures at the base and the urban scale gestures at the tower top were developed integrally with a refined curtainwall expression that wraps the sculptural tower form.

The overall tower massing was also considered in its grouping with the Shaw Tower and the Pacific Rim Fairmont, related in height, as well as its grouping with the Marine Building and Guinness Tower, related as a development block. In these building to building relationships, the pairing of 1021 Hastings with the Marine Building was considered primary. The existing heritage relationships along West Hastings Street will remain intact and more accessible open space will be created with strengthened connections between West Cordova Street and West Hastings Street. Through efficient functional planning, material reduction, employment of triple glazing, and use of new mechanical technology (VRF-variable refrigerant flow) it will achieve a high degree of energy efficiency and sustainability. Regarding the latter consideration, the tower's sustainable attributes will be expressed outwardly with a selective use of a ceramic frit pattern on the tower facades.

Peter Odegaard

VANCOUVER HERITAGE COMMISSION

MINUTES

February 28, 2011

A regular meeting of the Vancouver Heritage Commission was held on Monday, February 28, 2011, at 11:08 am in the Strathcona Meeting Room, Sub-ground, City Hall (453 West 12th Avenue).

Members Present: Kim Maust, Vice-Chair
Marian Brown
Shelley Bruce
Terence Brunette
David Cuan
Charlene Krepiakevich
Jack Leung
Orville Lim

Members Absent: Judith Hansen (Leave of Absence)
Richard Keate, Chair (Sick Leave)
Tanya Southcott (Leave of Absence)

Also Present: Marco D'Agostini, Senior Heritage Planner (*Staff Liaison*)

City Clerk's Office: Tina Hildebrandt Meeting Coordinator

Attendance

There were no objections to granting Leave of Absence for Tanya Southcott for this meeting.

Note from Clerk:

Judith Hansen was granted Leave of Absence for this meeting on February 7, 2011.

Approval of Minutes

The minutes of the February 7, 2011, meeting were approved with the following amendment:

Item 3 (a):

Strike Kim Maust from the Seismic Upgrading Program and Vancouver Public Schools including Statements of Significance Sub-committee.

1. Business Arising from the Minutes

None

2. Conservation Projects

1075 West Hastings
Quadra Club (University Club) 1021 West Hastings
VHR "B" & Heritage Interiors Inventory
DP/Designation Application- 2nd review

Applicant: Mark Whitehead, MCM - Musson Cattell Mackey Partnership
Mark Cote, Oxford Properties Group
Josh Chaiken, Kohn Pedersen Fox Associates
Robert Lemon, Robert Lemon Architect Inc.
Staff: Garry Papers, Planner, Urban Design and Development Planning Centre
Yardley McNeill, Heritage Planner

Staff and the Applicant provided an update and responded to questions.

Issues:

- (i) The revised tower design and relationship between the retained heritage façade, Marine Building and Guinness tower; and
- (ii) Proposed Conservation Plan.

MOVED by Orville Lim
SECONDED by Jack Leung

- A. THAT the Vancouver Heritage Commission supports the revised tower design and the relationship between the retained heritage façade of 1021 West Hastings Street, the Marine Building and the Guinness Tower, but requests the applicant reconsider the tapering of the lower overhang skit over the main entry to lessen the visual obstruction of the west wall of the University Club.

CARRIED UNANIMOUSLY

MOVED by Charlene Krepiakevich
SECONDED by Shelley Bruce

- B. THAT the Vancouver Heritage Commission supports the proposed Conservation Plan for 1021 West Hastings Street, requesting that consideration of the interior heritage pieces be incorporated into the design;

FURTHER THAT the Commission requests the Statement of Significance be refined.

CARRIED UNANIMOUSLY

* * * * *

Urban Design Panel

Minutes

For: Wednesday, October 6, 2010

1. 1075 West Hastings Street (High Building Review)

DE: 414163
Use: To construct a new 36-storey mixed-use office/retail on this site.
Zoning: DD
Application Status: Complete
Review: First
Architect: Musson Cattell Mackey Partnership
Owner: Oxford Properties Group
Mark Whitehead, Musson Cattell Mackey Partnership
Delegation: Mark Thompson, Musson Cattell Mackey Partnership
Peter Kreuk, Durante Kreuk Landscape Architects
Mark Cote, Oxford Properties Group
Staff: Ralph Segal and Yardley McNeil

EVALUATION: NON-SUPPORT (1-8)

Introduction: Ralph Segal, Senior Architect/Development Planner, introduced the proposal noting that a High Level Panel was convened for the review of the proposal which comes from Council's Policy to review projects that are deemed to be high buildings in the context of achieving architectural excellence. Mr. Segal described the surrounding context noting that the site currently is the home of the University Club. He noted that although the building is sitting within a 450 foot height zone, the proposal protrudes into the Queen Elizabeth View Cone and is therefore subject to review under the High Building Review Policy. Mr. Segal noted that there is a slight protrusion into the Cambie Street View Cone by a marginal amount. Staff are taking a report to Council to get their endorsement that the building height can project into the Queen Elizabeth View Cone. Mr. Segal said that perhaps the more significant matter is the relationship of the proposed building to the Marine Building and the Guinness Tower.

Yardley McNeil, Heritage Planner, further described the proposal noting that the building was designed in 1929 by Sharp & Thompson and built prior to the construction of the Marine Building (1930). It was originally the Quadra Club and became the University Club in 1957 and later used for the Terminal City Club prior to their move east on West Hastings Street. It is listed as a "B" on the Vancouver Heritage Registry and has several of the interior features included on the Heritage Interiors Inventory, namely the lobbies off West Hastings Street, the spiral staircase and the heavy timber trusses in the rear with turned diagonal members.

It is a four storey massing along West Hastings Street and the intention is to retain only the façade and some of the interior features in exchange for a 9% of additional density on the site. It is important to note that the application will go to the Development Permit Board for decision on the added density. It has been to the Heritage Commission with some of the issues being the proximity between the Guinness Tower and the Marine Building.

The new floors will align with the first and third floors of the heritage façade with the remainder removed to create double height spaces. It was considered that the height of the new tower was a better solution than a lower tower as this leaves free the detail of the Marine Building cap without interfering with the new tower. The Heritage Commission gave their support by a 4 to 3 vote and their motion was to support the project as presented requesting further detail on the conservation plan.

Advice from the Panel on this application is sought on the following:

1. Has the proposed design achieved the desired architectural excellence as envisioned in the Higher Building Policy?
2. Does the proposed tower's massing, height and character achieve an appropriate relationship to the heritage Marine Building and Guinness Tower?
3. Is the proposed new construction appropriately integrated with the retained heritage University Club façade?
4. Does the proposed design make a positive contribution to the Public Realm?

Mr. Segal and Ms. McNeil took questions from the Panel.

Applicant's Introductory Comments: Mark Whitehead, Architect, further described the proposal noting that that it is a mid block site that is either partially or completely obscured from almost every view around the city. They tried to find a precedent for the site in the city and found it in Jamieson House which is a 36 floor residential mixed-use building as opposed to office and the Credit Foncier building which is a designated heritage building. Mr. Whitehead noted that their approach was one of restraint. They see the Marine Building as the gem and this building as the back drop that the Marine Building will be read against. It is also in contrast to several other buildings adjacent. Mr. Whitehead discussed the proximity to the surrounding buildings nothing that they had pushed the building to the north as much as possible to create space between it and the heritage façade. It will preserve a view down West Hastings Street of the Guinness Tower and will give a view of the Marine Building. In trying to give the building some identity, they created a reveal top to bottom which relates strongly to the entrance and the entrance canopy. They also created more open space and access through the site for pedestrians with an entry to the lobby on Cordova Street as well as retail space. In terms of the Club, the façade will be retained and the ramp at the front of the façade will be removed to restore it to its original state. There is a blank concrete wall facing the plaza that will also be removed and will be replaced by a fenestrated concrete wall and the ivy will be reestablished as it exists currently. The building will fit into the mullion tower as it comes down to base and will project through the site to a similar plan on the north side which is scaled to the base of the Marine Building and the base of the Guinness Tower.

Mr. Whitehead described the architecture, the proposed materials and color palette for the project. He noted that the top of the building has been designed to conceal the elevator overrun and the water tanks from the West Hastings Street view. Regarding sustainability, Mr. Whitehead noted that the proposal will use triple glazing that will provide comfort for the tenants and effective daylighting. They are also proposing a Variable Refrigerant Flow (VFR) system on the tower that allows heating in one portion of the building while cooling in another. They plan on getting all 10 of the energy points for the project in LEED™ and are planning to make LEED™ Platinum certified. He noted that there isn't a certified LEED™ office building in the downtown core at the moment.

Peter Kreuk, Landscape Architect, described the proposed landscaping plans noting that they are looking at high quality materials on the ground plane on the west side of the project with curved ipe benches and a two toned treatment for the pavement which is similar to what is on the Guinness Tower. The landscape will be permeable with linkages across from West Hastings

Street to Cordova Street. There will be a roof deck assessable from the tower on top of the old University Club that links across to the Marine Building.

The applicant team took questions from the Panel.

Panel's Consensus on Key Aspects Needing Improvement:

- Enhance the architectural integrity, presence and autonomy of the building with consideration to expressing aspects of current architectural innovation.
- Design refinement to the lower floor elevation with particular attention to the Cordova Street façade and to the relationship with the University Club building.
- Design development to the top of the building with particular attention the visibility of the elevator tower.
- Design development to increase the vitality of the public realm ground plane including allowing indoor/outdoor permeability particularly with respect to the restaurant.
- Design development to the east façade with particular attention to the exterior treatment of the service core.

Related Commentary: The Panel did not support the proposal and agreed that the proposed design had not achieved the desired architectural excellence as envisioned in the Higher Building Policy.

The Panel thought the proposal had a simple, clean expression and responded well to the city grid. They felt it was a good urban fit and liked the through connection from West Hastings Street to Cordova Street. However they thought the designed seemed to be stripped down and was lacking in character and that there wasn't enough delight as a 2010 designed building with one Panel member noting that it showed it's history but didn't show the future. One Panel member thought the materiality was mute and timid and that the reveal between the two facades was an opportunity to express some creativity with the use of texture or colored glass or other materials. However, the Panel thought it was sensitively inserted between the Marine Building and the Guinness Tower. They thought the massing, height and character achieved an appropriate relationship to the heritage of the Marine Building and the Guinness Tower. One Panel member noted that where the design was most successful was the middle part where it meets all the constraints but falls short at the public realm level and at the top of the tower. It was noted that it was important to have vibrant and active work places in the downtown core rather than adding another residential building.

Most of the Panel agreed that the building had potential to be a great building because of its iconic shape and encouraged the applicant to think about expressing more sustainable features in the facade. They found that the façade treatment didn't have the kind of integrity it needed in order to stand shoulder to shoulder with the surrounding buildings. However, the Panel thought the new construction of the tower was appropriately integrated with the retained heritage of the University Club façade.

They thought the canopy was a little weak in its design and that there are some façade treatments that didn't work at the base. One Panel member noted that the relationship to the Guinness Tower could be improved by lifting the base up higher to make it stronger and to create some space. Another Panel member noted that façade didn't turn the corner very well and the rear elevation adjacent to Cordova Street didn't have a relationship to any of the surrounding buildings. Also most of the Panel thought the top of the building could be higher around elevator core to reduce it being visible from West Hastings Street. It was noted that the service core will telegraph through the building with one Panel member wondering why the core wasn't closer to the Guinness building as it would strengthen the design. Another Panel member noted that the elevator location needs to be rethought for the parking garage.

Appendix G, page 4 of 4

A couple of Panel members thought the landscape plans were confusing and wondered why it needed to be broken up as it didn't seem to reinforce the architecture. There was some concern regarding shadowing of the plaza during the noon hour with several Panel members suggesting the proposed restaurant on the ground floor should be allowed to expand out into the plaza as it would animate the street more. Another Panel member noted that having a ground floor restaurant was integral to the downtown core.

Regarding sustainability, most of the Panel thought the skin supported the sustainable premise although one Panel member thought it could be expressed more powerfully.

Applicant's Response: Mr. Whitehead noted that there are some finer points to take into consideration. He noted that the restaurant is four feet above the plaza and to change that would be mean rethinking the lobby. He added that the thought the comments were thoughtful and appreciated the Panel's input.



POLICY REPORT
DEVELOPMENT AND BUILDING

R
V

Report Date: September 23, 2010
Contact: Ralph Segal/
Cory Dobson
Contact No.: 604.873.7476/604.871.6419
TS No.: 08866
anRIMS No.: 08-2000-20
Meeting Date: October 7, 2010

TO: Standing Committee on Planning and Environment
FROM: Director of Planning
SUBJECT: Issues Report: Redevelopment of 1075 West Hastings Street and View Corridors

RECOMMENDATION

- A. THAT Council provide advice to the Development Permit Board in its consideration of a development permit for 1075 W Hastings that Council is supportive of a slight intrusion into the Cambie Street view corridors 9.1 and 9.2.2, as the building is effectively within the “view shadow” of existing developments; as well as a slight intrusion into the Queen Elizabeth Park view corridor 3.2.3, which is consistent with Council’s *General Policy for Higher Buildings*.
- B. THAT Council support a general approach where the Director of Planning may consider future development to enter into the “view shadows” of existing buildings if they do not create an additional, significant impact on protected public views of the mountains, and that these be consistent with Council policy, including the *General Policy for Higher Buildings*.

GENERAL MANAGER’S COMMENTS

The General Manager of Community Services recommends APPROVAL of the foregoing.

CITY MANAGER’S COMMENTS

The City Manager recommends APPROVAL of the foregoing.

COUNCIL POLICY

Downtown Official Development Plan (1975)
View Protection Guidelines (1989)
Central Business District Policies (1991)
Downtown Vancouver Skyline Recommendations (1997)
General Policy for Higher Buildings (1997)
Metro Core Jobs and Economy Plan (2007)

SUMMARY

The owner (Oxford Properties) of 1075 West Hastings (formerly 1021 West Hastings) has applied for a development permit to construct a 36 storey office tower, including the retention and restoration of the heritage facade and designation of the University Club (listed on the Vancouver Heritage Register as a "B").

The redevelopment of the site at 1075 W Hastings as an office building would be consistent with existing Council policies for the employment intensification of the Central Business District (CBD) that emerged from the Metro Core Jobs and Economy Land Use Plan. The proposed development would not only provide additional job space within the CBD, but would also support heritage objectives onsite, contribute a unique visual element to the city's skyline, and would result in an office building with superior environmental performance, particularly in terms of energy conservation.

The height of the building is supportable from an urban design perspective. However, the proposal would slightly intrude into three view corridors (9.1, 9.2.2 & 3.2.3); two of these would be within the "view shadow" of existing developments and would therefore have no perceived impact (Cambie Street views 9.1 & 9.2.2), while the other minor view intrusion would be consistent with Council policy of allowing penetration into the Queen Elizabeth View Corridor (3.2.3) through the *General Policy for Higher Buildings*. Appendix A illustrates this minor impact on views.

The purpose of this report is seek Council advice to the Development Permit Board on the specific matter of the acceptability of penetrating protected public views in a manner that is not perceivable to the eye due to "view shadow" conditions, noting that the overall development permit application will be considered within the context of all Council-adopted policy by the Development Permit Board.

The report also seeks Council direction on how to address future requests for development permits or rezonings that arise with similar "view shadow" conditions.

The recommended approach is in keeping with Council's direction in January 2010, to reaffirm and strengthen View Corridors Policy, and specifically to not support more significant protrusions into view corridors. Consideration of very minor intrusions is consistent with the ongoing careful and successful approach to implementing View Corridor Policy.

BACKGROUND

The View Protection Guidelines, adopted by Council in 1989, protect 26 public view corridors through downtown to the North Shore Mountains. These guidelines were created to respond to development pressures in the late 1980s and reflect the long held public priority of preserving views and maintaining a visual connection to our natural setting. These corridors

have helped shape our city's skyline and have improved our sense of place by influencing site location and building design to ensure the retention of panoramic and framed views in and around the downtown.

In 1997 the City undertook the Downtown Vancouver Skyline Study to explore potential options for higher buildings in the city to complement the view preservation already in place. The goal of that study was to recommend a preferred prototype for the city's skyline to help determine the high points in our city. Through this process a *General Policy for Higher Buildings* was developed which laid out location and evaluation criteria for significantly higher buildings which was adopted by Council in May 1997. At the same time Council passed a resolution that allows buildings that proceed through this policy to penetrate the Queen Elizabeth Park view corridor (view corridor 3), subject to meeting the criteria outlined in the policy.

In the twenty years following the adoption of the View Protection Guidelines, there are essentially two types of buildings that have entered into the protected public views:

- 1) First are those buildings which were intentionally permitted by Council after considering competing interests. These include the buildings considered through the *General Policy for Higher Buildings* (for example, Shangri-la and Hotel Georgia) as well as those that were specifically considered by Council through area planning and urban design considerations (for example, Shaw Tower and Fairmont Pacific Rim, as part of the Council-approved *Burrard Landing CD-1 Guidelines*).
- 2) Second are those buildings that were permitted to enter the view corridor due to a technical implementation error which predated the introduction of more sophisticated GIS mapping tools (for example, 1033 Marinaside Crescent). Through the advancement and accessibility of these technological tools, this type of intrusion is less likely to occur today.

Even with these minor intrusions into the original view corridors, the overall integrity of the views has been maintained and the view approved corridors continue to retain their importance to the public.

The term "view shadow" refers to where a building penetrates a Council-approved view corridor and continues to block a portion of that view across an area extending from the view point origin to the mountains (Figure 1).

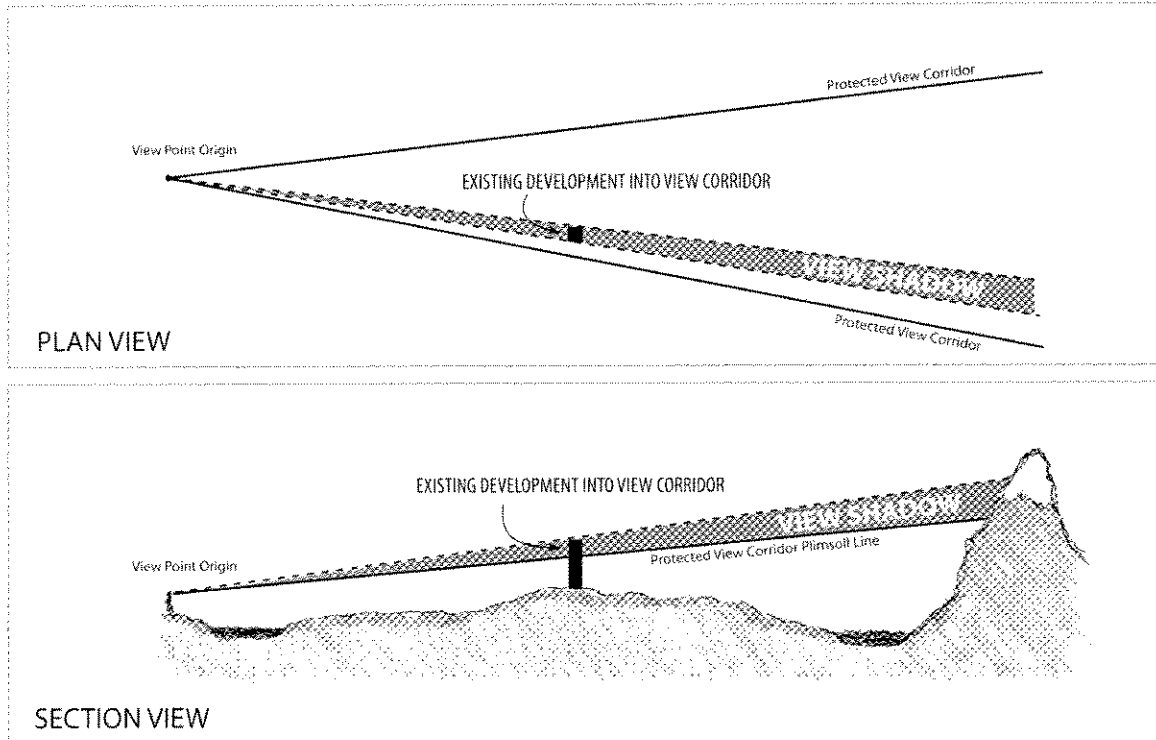

Figure 1: Conceptual Illustration of a View Shadow

A building completely within an existing building's view shadow would have no perceived reduction of mountain view from the view point origin, noting that confirming this requires careful analysis. While a specific view point origin is designated to identify the view corridors and to measure their height implications for buildings beneath them, the views are experienced in more of a dynamic fashion. For example, there are two precise measurement points on the Cambie Street view corridors (Cambie at 12th Avenue, view 9.2; and Cambie south of 10th Avenue, view 9.1) but the view is experienced in a dynamic way as one walks or drives down Cambie Street from approximately 13th Avenue to West Broadway. This dynamism also needs to be considered when assessing "view shadow" to ensure that any new proposals do not block any additional view.

In January 2010, Council considered the recommendations of Downtown Capacity and View Corridor Study ("Vancouver Views") and adopted resolutions to: 1) Affirm the View Protection Guidelines; 2) Strengthen various protected views; 3) Create three new protected public views; and 4) amend the General Policy for Higher Buildings to increase the standards for architectural excellence and green building performance, particularly in terms of energy performance. City Staff will be reporting back on the implementation of these decisions later this year.

DISCUSSION

The purpose of this report is to provide Council advice to the Development Permit Board on the acceptability of a minor intrusion of a proposed development at 1075 West Hastings into protected public views in a manner that is unperceivable to the eye due to existing "view

shadow” conditions, and to provide guidance on how to address similar “view shadow” development inquiries in the future.

The proposed development at 1075 W Hastings for a 36 storey office tower is located on a site between the Guinness Tower (a modernist office building listed in the City’s “Recent Landmarks Inventory”) and one of the city’s most important heritage assets, the designated Marine Building at 355 Burrard Street (See Figure 2). This development represents an opportunity to create additional job space in a transit rich location in the CBD, while retaining the façade of the University Club. From an urban design perspective, the development embraces an interesting opportunity to create a contemporary architectural statement between two existing heritage buildings from different eras, and to create an interesting and respectful backdrop to the street-end view of the Marine Building from the east down Hastings Street.

These respective land use, heritage and urban design issues will be explored within the context of existing Council policy when the development permit application is considered by the Development Permit Board, with guidance from the Vancouver Heritage Commission and an augmented Urban Design Panel (see section “Adherence to the General Policy for Higher Buildings” below).

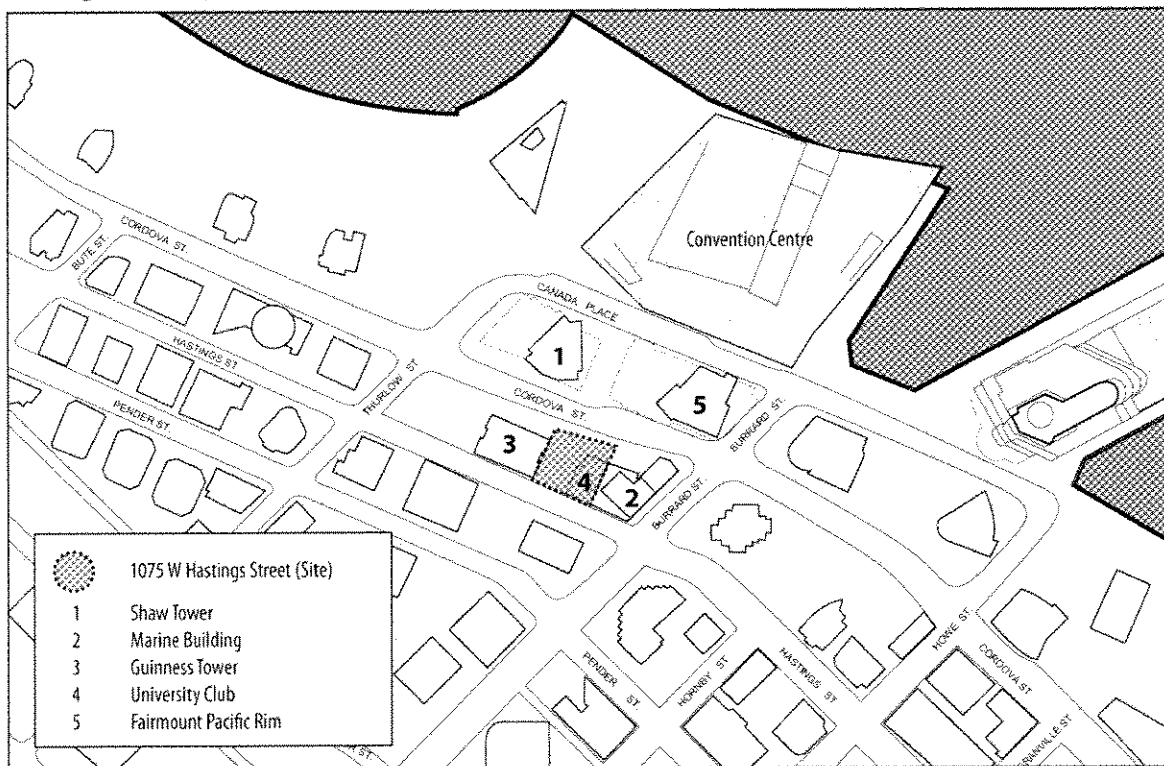

Figure 2: Location and context of the proposed 36 storey office development at 1075 West Hastings.

Assessing the ‘View Shadow’

The development permit application for 1075 West Hastings is for an approximately 460 foot tall, 36 storey office tower. This building would intrude into view corridors 9.1 and 9.2.2. In the case of this development site however, the building would be located almost entirely

within the 'view shadow' of existing developments at 1033 Marinaside Crescent and the Shaw Tower at 1077 W Cordova (refer to the Background section of this report for more information on previous view intrusions).

The impact of the proposed tower on the protected views and the massing that is contained within and outside of the "view shadow" is presented visually in Appendix A, and presented numerically in Figure 3 below:

View Corridor	Proposed Building Height	Maximum Permitted Height Under View Cone	Incursion Into View Corridor	Additional Incursion Beyond "View Shadow"
9.2.2 - 12 th /Cambie to the North Shore	460 feet / 140 metres	418 feet / 127 metres (most limiting)	42 feet / 13 metres	64 sq.ft. / 6 sq. m.
9.1 - 10 th /Cambie to the North Shore		434 feet / 130 metres	30 feet / 10 metres	300 sq.ft. / 28 sq. m.
3.2.2 - Queen Elizabeth Park to the North Shore		365 feet / 111 metres	95 feet / 29 metres (can be penetrated through Higher Building Policy)	3,336 sq. ft. / 310 sq. m. (can be penetrated through Higher Building Policy)

Figure 3: Summary of height limitations from each relevant view corridor and the approximate incursion into the view. View Corridor 9.2.2 is the most limiting and would normally define the height, noting that View Corridor 3.2.2 is lower but can be penetrated through the General Policy for Higher Buildings. The column on the right summarizes the additional incursion beyond the existing "view shadow" from 1033 Marinaside Crescent and the Shaw Tower. (Please refer to Appendix A for visual representation of this material)

Staff have reviewed the potential impacts of this development and conclude that the proposed tower is almost entirely within the "view shadow" and the minor amount of additional view intrusion would not be perceivable to the eye (Appendix A).

Staff have also examined this proposal in a dynamic manner by observing the proposed tower from various points moving from 12th/Cambie down to Broadway/Cambie (from protected view 9.2 to 9.1). The building is not perceivable from 12th/Cambie, appears in a minor way for a moment near 10th Avenue, and then once again disappears behind 1033 Marinaside Crescent by the time one reaches Broadway/Cambie Street.

Staff are satisfied that the applicant has revised the design sufficiently so as to minimize any additional perceivable view impact and recommend that Council direct the Development Permit Board to consider the application as proposed (Recommendation A).

Adherence to the General Policy for Higher Buildings

Although the proposal is not as tall as some of the highest buildings in the city (such as Shangri-La at 640 feet), it does intrude, to a minor extent, (as illustrated in Appendix A, page 3) into the Queen Elizabeth Park View Corridor which is permitted only for buildings that

proceed under the Council-approved *General Policy for Higher Buildings*. This policy ensures that the buildings are evaluated with a high-level of architectural and urban design rigour with a general philosophy that they should earn their height as part of the spectacular skyline/mountain view from Queen Elizabeth Park.

In January 2010, Council also requested as part of the “Vancouver Views” study that the policy be amended to include a higher level of architectural excellence, and superior green building performance, particularly in terms of energy (This matter will reported back to Council later this year).

Although the proposal for 1075 West Hastings is not a significantly higher building in the overall context of downtown, staff have pursued meeting the objectives of the *General Policy for Higher Buildings* to achieve Council’s direction for architectural excellence and green building performance by:

- 1) An augmented Urban Design Panel. The proposal will be reviewed by an expanded Urban Design Panel with two additional architects with experience in office building design and green building practises; and
- 2) Superior green building performance, particularly in terms of energy conservation. The architects have provided information on the building’s anticipated green building performance. The architects have provided a preliminary LEED™ scorecard for the building and estimate that it would score 70 points (including all 10 possible “optimize energy performance points”), making it LEED™ Platinum. As such, the building further advances the City’s sustainability goals in the realm of office development.

Although this approach is a “lighter” version of the City’s previous application of the *General Policy for Higher Buildings*, Staff feel that the approach does meet Council’s objectives and is appropriate for the scale and context of the proposed development.

Implications for Future Development Inquiries in “View Shadows”

There are a number of sites in the downtown that could pursue redevelopment in the future in a similar “view shadow” context. Recommendation B seeks Council approval to direct staff to consider these proposals with the same degree of technical rigour as presented in this report (including analysis from both static view points and “dynamic” moving perspectives of the views). Consistent with existing Council policy, any development that protrudes into the Queen Elizabeth Park view corridor (view corridor 3) would be considered within the *General Policy for Higher Buildings*.

FINANCIAL IMPLICATIONS

There are no financial implications of this report to the City’s operating budget.

CONCLUSION

A Higher Building proposed at 1075 W Hastings would have minimal additional impact on protected, public views. The proposed development is not signalling an acceptance in the loss of important public views to the mountains, but rather responds to existing conditions that have made a minor relaxation of the guidelines a logical option with no perceivable impact from the public view point. The proposal also provides an opportunity for directing staff on how to proceed with similar “view shadow” applications in the future. The recommended approval is consistent with Council’s recent directions (January 2010) to reaffirm and strengthen view corridors.

Analysis of Proposed Development at 1075 West Hastings and "View Shadow"

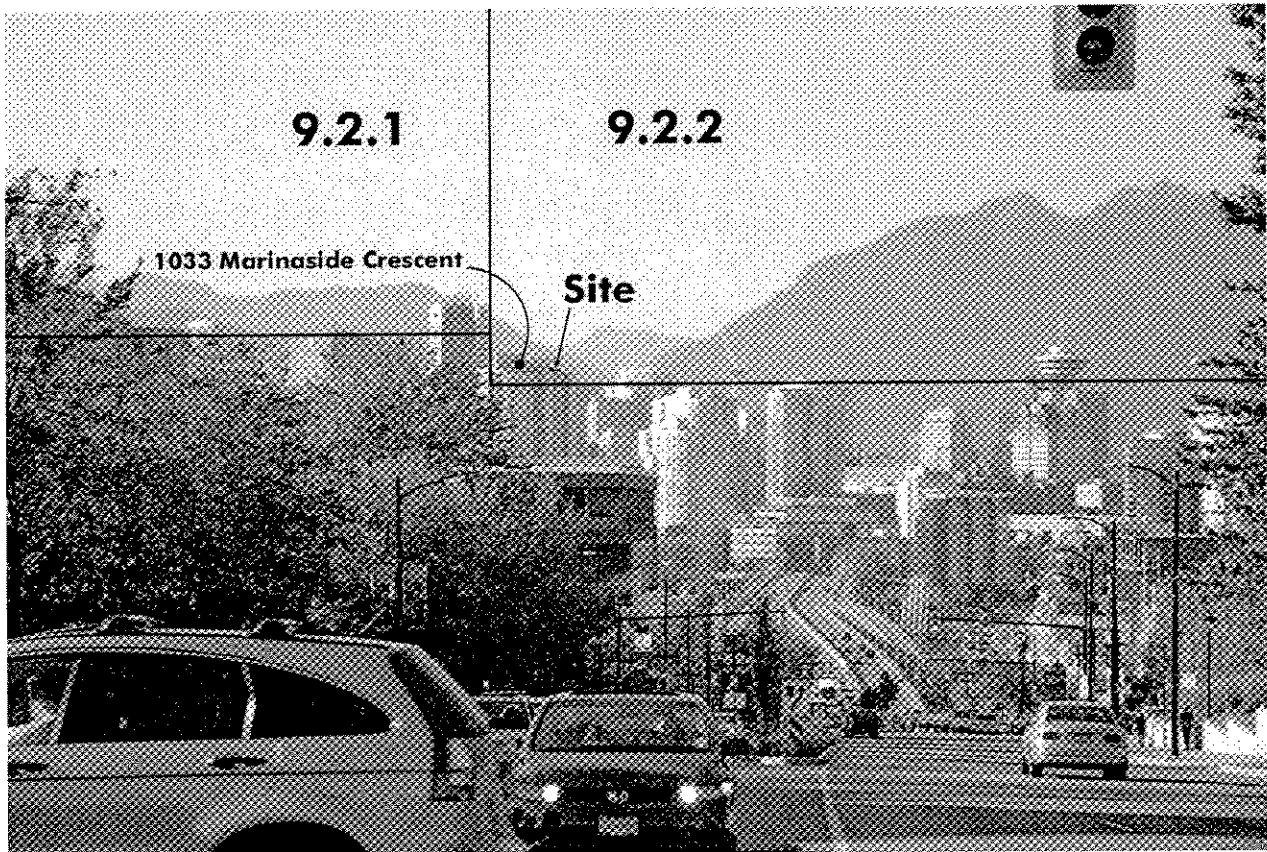

Figure A: Impact of 1075 West Hastings on view corridor 9.2, from 12th Avenue/Cambie to the North Shore Mountains. The tower is almost entirely within the "view shadow" of 1033 Marinaside Crescent, except for a small portion that would for all intents and purposes be unperceivable to the viewer.

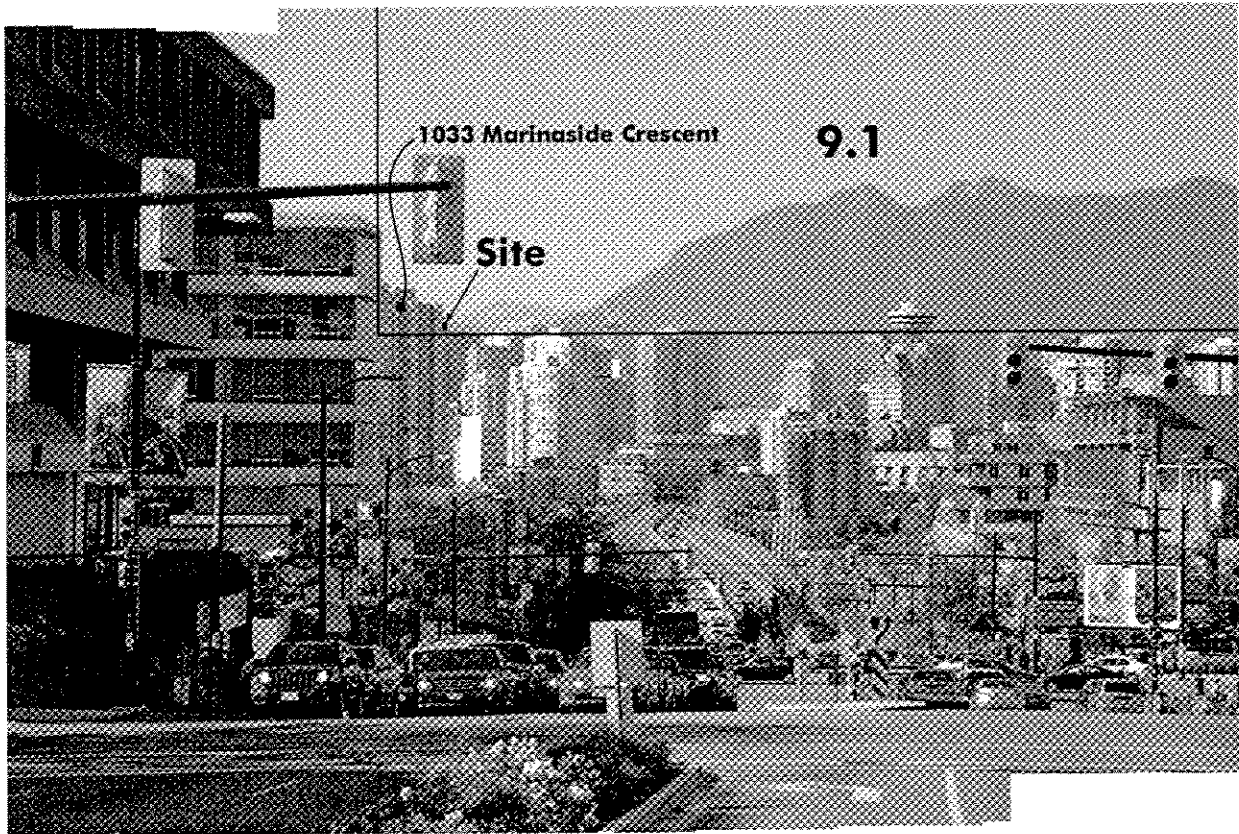

Figure B: Impact of 1075 West Hastings on view corridor 9.1, from 10th Avenue/Cambie to the North Shore Mountains. The tower is almost entirely within the “view shadow” of 1033 Marinaside Crescent, except for a small portion that would for all intents and purposes be unperceivable to the viewer.

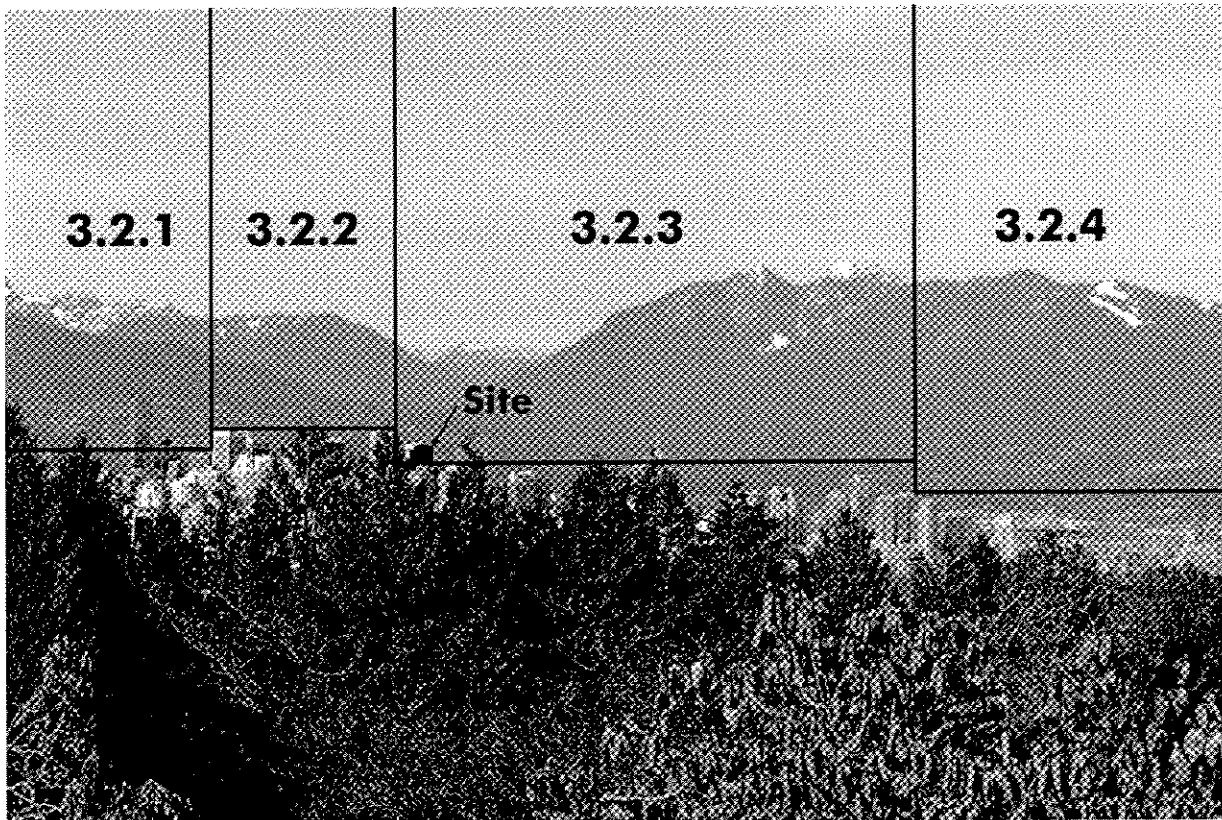

Figure C: Impact of 1075 West Hastings on view corridor 3, from Queen Elizabeth Park to the North Shore Mountains. The tower is visible in the view corridor and as such would be considered through the Council-approved *General Policy for Higher Buildings*.



REPORT TO COUNCIL

STANDING COMMITTEE OF COUNCIL
ON PLANNING AND ENVIRONMENT

OCTOBER 7, 2010

A Regular Meeting of the Standing Committee of Council on Planning and Environment was held on Thursday, October 7, 2010, at 2:09 pm, in the Council Chamber, Third Floor, City Hall.

- PRESENT:** Councillor Andrea Reimer, Chair*
Mayor Gregor Robertson*
Councillor Suzanne Anton*
Councillor George Chow*
Councillor Heather Deal, Vice-Chair
Councillor Kerry Jang
Councillor Raymond Louie*
Councillor Geoff Meggs
Councillor Tim Stevenson
Councillor Ellen Woodsworth
- ABSENT:** Councillor David Cadman (Leave of Absence - Civic Business)
- CITY MANAGER'S OFFICE:** Penny Ballem, City Manager
- CITY CLERK'S OFFICE:** Nicole Ludwig, Meeting Coordinator

* Denotes absence for a portion of the meeting.

**1. Issues Report: Redevelopment of 1075 West Hastings Street and View Corridors
September 23, 2010**

Planning Department staff presented the report and responded to questions.

The Committee heard from one speaker in favour of the recommendation.

MOVED by Councillor Louie
THAT the Committee recommend to Council

- A. THAT Council provide advice to the Development Permit Board in its consideration of a development permit for 1075 West Hastings Street that Council is supportive of a slight intrusion into the Cambie Street view corridors 9.1 and 9.2.2, as the building is effectively within the "view shadow" of existing developments; as well as a slight intrusion into the Queen Elizabeth Park view corridor 3.2.3, which is consistent with Council's *General Policy for Higher Buildings*, with the condition that the ultimate design must be supported by the Urban Design Panel.

- B. THAT Council support a general approach where the Director of Planning may consider future development to enter into the “view shadows” of existing buildings if they do not create an additional, significant impact on protected public views of the mountains, and that these be consistent with Council policy, including the *General Policy for Higher Buildings*.

CARRIED UNANIMOUSLY
(Mayor Robertson absent for the vote)